Are you keeping up with Gilly The Gopher? He's full of fun.

THE ATLANTA CONSTITUTION

Gilly The Gopher—The Constitution's daily comic sensation

VOL. XLV—No. 55. ATLANTA, GA., FRIDAY MORNING, AUGUST 9, 1912.—SIXTEEN PAGES. PRICE, FIVE CENTS.

JOHN D.'S SON HOLDS SECRETS OF UNDERWORLD

Young Rockefeller to Make Startling Revelations About Police Graft in N. Y.

NO DISORDERLY HOUSE CONDUCTED BY JOHN D. JR.

But for Months He Has Had Detectives Investigating the League Between Police and Underworld—It Is Said That High Police Officials Are Involved.

New York, August 8.—It became known today that John D. Rockefeller, Jr., has been instrumental in obtaining evidence of police graft which he has turned over to District Attorney Whitman for use in connection with the investigation of alleged corruption among high police officials growing out of the murder of Herman Rosenthal.

While Starr J. Murphy, Mr. Rockefeller's attorney, denied today the published report that Rockefeller had been conducting a disorderly house to obtain evidence of blackmail against the police, he let it be known that Mr. Rockefeller, who was about a year ago foreman of the grand jury that investigated the white slave traffic, had placed in the hands of the district attorney information "bearing on the police situation."

Disorderly House Story Denied.

"Mr. Rockefeller having become interested in white slave matters while foreman of the special grand jury, has since been securing statistics with regard to the social evil," reads Mr. Murphy's statement. "Whatever information was secured bearing on the police situation has been placed at the disposition of the district attorney. The statement that Mr. Rockefeller or his representatives have been conducting a disorderly house is entirely without foundation."

This information, it was learned tonight, will be presented to the grand jury in conjunction with the rapidly increasing mass of similar evidence which the district attorney and his assistants have unearthed since "Bald" Jack Rose made his first charges involving high police officials in gambling graft.

Along with the publication of the report that Mr. Rockefeller had been conducting a disorderly house for the purpose of trapping the police, it was reported today that a detective agency had been operating a gambling house for the same purpose. If this is so, it is thus far news to Mr. Whitman, who has received no reports on the result that may have been obtained.

Young John D. to Furnish Funds.

As far as Mr. Rockefeller is concerned it was learned tonight that the young millionaire is prepared to furnish all the funds necessary to enable the district attorney to conduct a sweeping investigation designed to wipe out the alleged corrupt alliance between the police and disorderly elements of the city.

"The Rockefeller evidence was given to me by Starr J. Murphy, Mr. Rockefeller's personal representative," said District Attorney Whitman tonight.

"I was told by him that Mr. Rockefeller is interested in the developments on the Rosenthal case and wants me to use, if possible, the evidence he has obtaine din his private investigation.

Pretended Disorderly House.

"I understand, in a general way, that a pretended disorderl yhouse had been concerned, and that it was conducted without Mr. Rockefeller's knowledge. I was told that Detective Aose, of Chicago, and other agents o. Mr. Rockefeller had supplemented the information obtained in this manner by quiet work among real resorts."

Mr. Whitman added that information had come to him that a police inspector had received $600 a month from a disorderly house. This house, it is understood, was one of those investigated by Mr. Rockefelelr's representative. Mr. Whitman said also that one of his assistants, James Reynolds, had been working with the Rockefeller agents for the past few months.

Possibility that the sealed doors of the so-called "system" might be opened wide was strongly suggested tonight when it became known that counsel for Lieutenant Becker had visited the district attorney today and discussed with him the question of leniency for his client. Not long after Becker was arrested the district attorney made it known that the police lieutenant's only chance to escape efforts to convict him of murder in the first degree depended upon his willingness to tell all he knew about gambling graft. It was reported the lawyer today made some

Continued on Last Page.

COURTS LINKED IN CONSPIRACY

Alexander Tells of Band of "Criminal Conspirators."

Raps Governor and Judges for Failure to Enforce Law, and Pays Respects to Newspapers—Says the Liquor Trust Elects Officials.

In concluding his speech at the Lyric theater last night, Hooper Alexander read a prepared statement in which he linked up the courts of Atlanta with the "criminal conspiracy" formed, as he declared, for the violation of Georgia laws.

Mr. Alexander's statement was a carefully prepared one, in which he took the position that no judge has the right to grant a charter to a locker club, to a "group of people who entertain criminal purposes."

He held, too, that no court has the right to grant an injunction against city officials to prevent them from enforcing the law; that is, to prevent them from closing up locker clubs.

He then took up the recent action of the grand jury in indicting some of the so-called "illegitimate" clubs, while the "legitimate" or strictly social clubs were not disturbed, although they sold liquor; and he called attention to a meeting of the three Atlanta judges, the solicitor general and others, for the purpose of deciding as to the policy to be followed in the investigatfon.

"And that meeting," said Mr. Alexander, "was held in the Capital City club."

Mr. Alexander contended that both classes of clubs are violating the law, and that no distinction should be made in the prosecution.

McKinney Opens Meeting.

Campaign Manager Charles D. McKinney opened the Hooper Alexander meeting by requesting the ushers to collect signed cards from those in the audience who desired to join the Fulton County Hooper Alexander club.

The collections were scattering, although it was apparent, from the applause and cheering throughout the meeting, that a good many of Mr. Alexander's friends were present. The lower floor of the theater was filled, a portion of the balcony and about fifty sat on the stage; but there was no overflow meeting.

Harry Etheridge presided and, in a brief speech, referred to Mr. Alexander as "Alexander the Great," and to Seaborn Wright as the "Duke of Wellington," picturing the passage of the prohibition bill in 1907 as the "Waterloo."

President John M. Slaton, of the senate, was the only candidate for governor referred to by the speakers;

Continued on Last Page.

BIRMINGHAM INDUSTRIAL AND BUSINESS LEADERS HERE TO SEE ATLANTA EXPOSITION DECLARE IT A CREDIT TO ENTIRE SOUTH

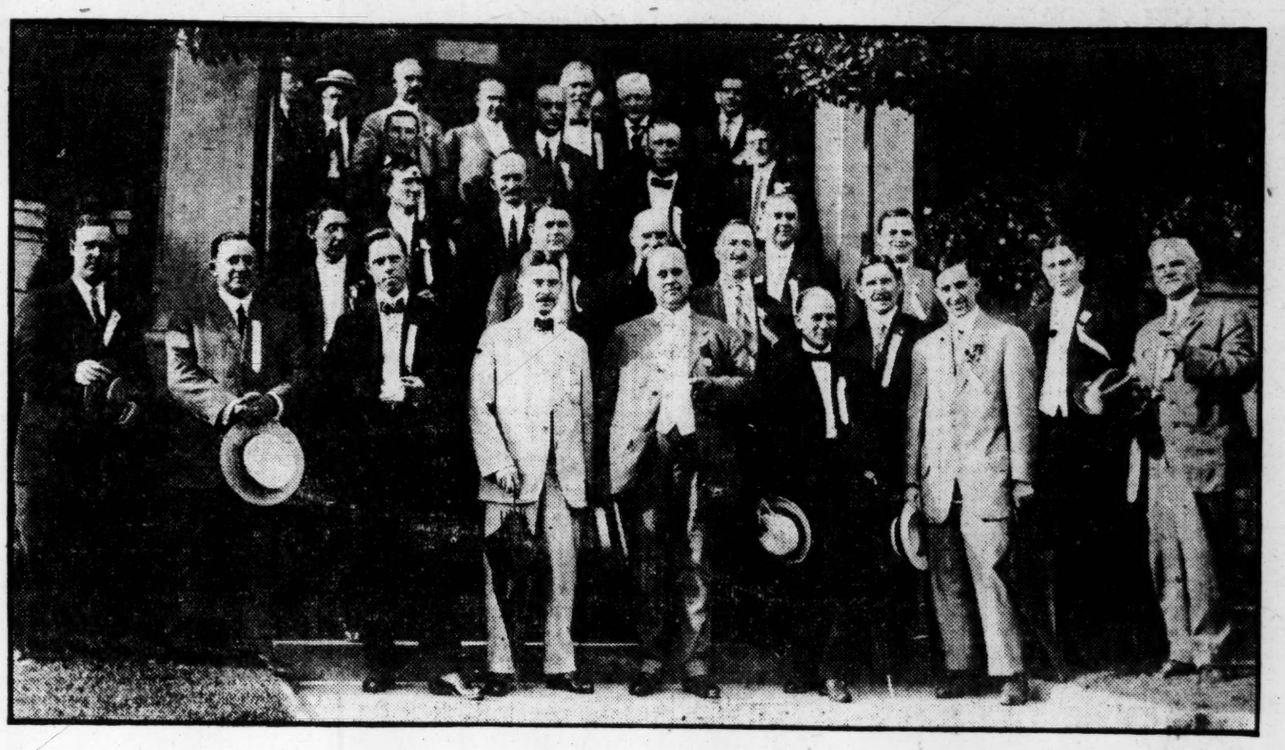

The delegation from the Birmingham chamber of commerce, which yesterday visited the Atlanta Manufacturers' exposition, taken on the steps of the Capital City club, where they were entertained by the Atlanta chamber of commerce.

Reading left to right:

Top Row—E. M. Horine, W. I. Davis, C. H. Johnston, J. T. Rose, all of Atlanta; T. H. Molton, Birmingham; W. T. Gentry and A. Ten Eyck Brown, Atlanta.

Second Row—W. H. Molton, Birmingham; H. M. Willet, Atlanta; George R. Brewer and William H. Johnson, Birmingham.

Third Row—Wyllys Roberts and John L. Yancey, Birmingham.

Fourth Row—J. H. Hard, G. T. Stafford, J. L. Bearman, S. J. Eckert, Henry Hiden, George Calvert, all of Birmingham.

Bottom Row—B. H. Mooney, J. D. Rosenberger, Allen Johnston, William C. Radcliffe, secretary chamber of commerce; John W. Sibley, president chamber of commerce; Judge E. C. Crow, William B. Everett, assistant secretary chamber of commerce; A. M. Taylor and L. K. Plosser, all of Birmingham.

The Atlanta Manufacturers' exposition was the magnet which yesterday drew to the city a prize collection of Birmingham's most prominent business men and financial leaders, some to see the big show which has awakened the south, as well as Atlanta, to what is being manufactured here.

"It is a great show both in what it represents and in the way it is gotten up," said John W. Sibley, president of the Birmingham Chamber of Commerce, and head of the Sibley-Minge Brick and Coal company.

Whether Birmingham will attempt an exposition along the lines of the Atlanta show could not be definitely stated last night, but it is well known that the visitors were much impressed with what they had seen, and they were enthusiastic in praise of the possibilities which it opened. Details of how the show was launched and executed were explained at length.

Cloudburst Decreases Crowd.

While the group of visitors was representative of the wealth and activity of the great city where they live, it was small in number as compared with those who had intended coming. There were about twenty-five guests altogether, where fifty had bought tickets and reserved a special train.

"It was unfortunate," said President Sibley, "but we had a cloudburst just at train time, and when we got to the station we found our crowd burst."

They were met at the train by a reception committee from the Atlanta chamber and automobiles carried the party to the Capital City club, where a delightful luncheon was served. Brooks Morgan, vice president of the chamber, and chairman of the committee on manufactures, presided in the absence of President Wilmer L. Moore.

Compliments Exchanged.

At the conclusion of the dinner Mr. Morgan spoke briefly of the pleasure which it gave Atlanta to entertain representatives from our closest competitor in a business way for the supremacy of the south, "in spite of the fact that a dark horse has entered the ring. 'Atlanta our only rival' is what Macon has been crying for some time, but we still acknowledge Birmingham." He outlined the plan of the Manufacturers' exposition, and offered Birmingham whatever assistance the Atlanta chamber could give them if they chose to inaugurate such a show there.

John W. Sibley followed Mr. Morgan, and made a talk replete with genial humor and friendly rivalry. Birmingham took off her hat, he said, to the Atlanta spirit which acknowledged no difficulties and met no defeats. The two cities must continue to interchange their different commodities, and Birmingham wished Atlanta to always be a close second in the race of progress.

After the speechmaking the visitors were taken for an automobile tour of the city, to East Lake, through many of the attractive suburbs, and then to the Auditorium for a first glimpse of the exposition. Last night they were again the special guests at the exposition, and were shown everything in detail. They left in their special shortly after midnight for Birmingham.

Those Who Were Present.

The prominent Birmingham citizens here were: John W. Sibley, president of the chamber of commerce; William C. Radcliffe, secretary of the chamber of commerce; William Blanks Everett, assistant secretary of the chamber of commerce; George T. Stafford, secretary builders and traders' exchange; T. H. Molton, director First National bank; W. F. Molton, treasurer Molton Realty company; F. A. McElroy, general superintendent American Steel and Wire company; J. L. Yancey, president Yancey Real Estate and Insurance company; L. K. Plasser, manager Alabama Demurrage and Storage bureau; Wylys Roberts, president Bell Printing company; Henry Hiden, of the Monon route; S. J. Erckert, proprietor Erckert's Sanitary Barber Shop; A. M. Taylor, president Birmingham Hide and Tallow company; J. D. Rosenbaum, president Birmingham Trunk factory; W. H. Johnson, traffic manager Republic Iron and Steel company; B. H. Mooney, Birmingham Ledger; Allen Johnson, Birmingham News; George Calvert, manager Western Union Telegraph company; J. H. Hard, Inter-State Fire and Casualty Insurance company; John Bearmen, merchant; Rufus T. Cobb, Tennessee Coal, Iron and Railway company, and John L. Parker, president board of education.

The members of the reception committee here were Asa G. Candler, W. T. Gentry, H. M. Willet, W. M. Davies, A. Ten Eyck Brown, Asa G. Candler, Jr., W. H. White, Jr., C. H. Johnson, W. G. Cooper, T. K. Glenn, J. T. Holleman, Paul Wesley, Brooks Morgan, Ivan E. Allen, J. T. Rose, Lee Hagan, E. M. Horine, W. J. Davis, and others.

400 PERSONS DIE WHEN EXPLOSION DESTROYS PALACE

Powder Magazine Attached to "White House" of Haiti Lets Go at Port au Prince.

PRESIDENT LECONTE IN THE LIST OF VICTIMS

Fire Followed the Explosion and Number of Houses Were Destroyed—Panic Reigns, But the Military Authorities Are Maintaining Order in the City.

Port au Prince, Haiti, August 8.—The national palace was blown up by a powder explosion and burned to the ground today and the president of the republic of Haiti, General Cinvinnatus Leconte, president. Members of his family, who were awakened by the terrific shock, found themselves almost surrounded by flames, but managed to make their way to safety.

The first explosion was followed by others when the fire reacned the cellars of the palace, where a great quantity of ammunition was stored. So great was the force of the explosions that a number of small cannon, fragments of iron and shells were thrown for great distances in all directions.

400 Persons Dead and Injured.

Many palace attendants were killed and it is estimated that the casualty list will reach 400 persons killed or injured.

For a time a great panic prevailed and the military authorities took charge of the situation. The explosions occurred shortly after 3 o'clock in the morning and within an hour, when the fire, which was confined to the palace, was extinguished, the structure was a mass of ruins, from which it will be impossible to recover the body of the president.

The cause of the explosion of the powder magazine has not been ascertained.

At a joint meeting of the chamber and senate this afternoon General Tancrede Auguste, senator and ex-minister of public works, was named as president.

Sketch of Dead President.

Cincinnatus Leconte was elected unanimously by congress president of Haiti on August 14 last year.

At first he gained prominence in Haitien affairs in 1908, when as minister of the interior in the cabinet of President Nord Alexis, he was credited with ordering the summary shooting of ten prominent revolutionaries at Port au Prince.

Shortly after the regime of Nord Alexis was brought to an end, Leconte went into exile in Jamaica. While there he intrigued against the new president, Simon, and in January, 1911, started a revolution against him, which was, however, short-lived. The insurgents were defeated and Leconte took refuge in the German consulate at Cape Haitien, later being sent from the island under German protection. Leconte returned to Haiti in May last year and succeeded in overthrowing President Simon. He was a mulatto between 40 and 50 years of age, and belonged to the legal profession.

EXPLOSION WAS ACCIDENTAL, SAYS THE HAITIEN MINISTER

Washington, August 8.—The Haitien

BIG SUBSTATION CONTRACT IS LET

Will Be Largest Transmission Plant in United States.

The Georgia Railway and Power company, which is developing the electric power at Tallulah Falls, will build in Atlanta the largest electric transmission sub-station in the United States. The Northern Construction company, which has entire charge of buildin the electric plant at Tallulah Falls, bringing the transmission lines into Atlanta and the installing of the Atlanta station, on Thursday let the contract for the construction of this big sub-station to the Mackle-Crawford Construction company. The cost will be over $100,000.

This enormous plant will be erected on a tract of about ten acres just off North Boulevard, near Piedmont avenue. The site adjoins the site of the present transformer plant of the Georgia Railway and Electric company. The work on the construction of the building will start Monday.

Owing to the fact that all plans for the building and plant have not yet been received from New York, only a few facts about this plant are available.

The plant will consist of several buildings and the steel structure for receiving the high tension wires coming in from Tallulah Falls.

The main building will be three stories high and of brick, concrete and steel construction. It will occupy a space of 40 by 80. This building will be built absolutely fireproof and will be equipped with the most modern electrical machinery.

Just east of this building will be the steel structure for the high tenison wires. Twenty large steel towers will form the main part of this structure.

SHOW A SUCCESS IN FINANCIAL WAY

Manufacturers' Exposition Clears Expenses--Surplus Left.

The Atlanta Manufacturers' exposition is a financial success.

This was announced last night by J. K. Orr in a short talk to visitors from the Birmingham chamber of commerce who came over to see how the exposition "worked." All expenses through Saturday night, when the show closes, have already been met by the gate receipts of ten cents admission to each person, there is a small surplus in the treasury, and there will be a larger surplus by tomorrow night.

This money is subject, of course, to vote of the stockholders of the exposition, the firms who are exhibiting. There seems little doubt, however, that they will generously make a common fund of it, to be used in promoting the next exposition.

Next? Surest thing you know, say the same exhibitors. It's been the greatest show Atlanta ever held, productive of more real good, and every man connected with it is already talking of a bigger one "next year."

Attendance About 50,000.

The attendance for the ten days the show is to last will approximate 50,000. There has not been a night when the Auditorium was not comfortably filled with people viewing the exhibits. "Poor folks' grand opera," as it has been laughingly termed, has been as much of a success as the real grand opera of last April.

The Birmingham delegation held the center of attention last night. They were given free rein in inspecting and handling all exhibits, not to mention talking to the pretty girls. They were more than interested, they had their pictures taken on the biggest chair in the world," alongside some of the pretty girls, they had them taken under the monoplanes, and last of all, they donned Atlanta-made overalls and sat before the camera with John W. Sibley, capitalist and president of the Birmingham chamber of commerce, leading the bunch as Casey Jones.

"They look like real honest workingmen," said J. K. Orr as he eyed the group.

Following their inspection of the exhibits and the acquirement of an untold amount of souvenirs, the visitors were invited into the private office of the management and asked to criticise. J. K. Orr and Brooks Morgan first outlined how the big show had been gotten up and furnished in-

Continued on Page Eight.

PROPERTY OWNERS FAVOR WIDENING

New Building Line for Peachtree Will Be Urged.

An enthusiastic meeting of Peachtree street property owners was held at the city hall yesterday afternoon and steps were taken to have the new building line adhered to by those who are building new buildings or contemplate doing so very soon.

A committee of ye citizens and two members of council was appointed to confer with property owners and the first meeting of the committee will be held today. The committee is as follows: Forrest Adair, chairman; Willis Ragan, E. W. Alfriend, Dr. W. C. Hamby, A. W. Smith, Alderman James R. Nutting and Councilman Clarence Haverty.

It was proposed at the meeting to widen Peachtree from Ellis to Fifteenth street. From Ellis to Baker is already provided for. From Baker to the intersection of Ivy street and Forrest avenue is underway. Peachtree is fifty feet wide between Ellis and Baker, is much narrower between Baker and Ivy, and from there to Fifteenth street it is now sixty feet in width. The proposition is to make the street 80 feet wide to Fifteenth street. From Fifteenth street north the street is already 80 feet.

Ordinance Cannot Be Enforced.

It was found that although the city had adopted by ordinance a new building line providing for an 80-foot street, some of the property owners were now erecting buildings and are contemplating the erection of others in the near future which are not to be on the new line.

It was stated that the building which presented the greatest problem was that which Albert Howell, Jr., will erect at once at the intersection of Ponce de Leon avenue. This is to be a $500,000 apartment house and the plans have been drawn and the contract let.

Mr. Howell couldn't attend the meeting as he had another important business engagement. He stated over the telephone to Councilman Haverty that the contract had been let for his building and the steel structure made, and that the building was to be completed under forfeiture on August 1 of next year, the time for the renting of such property. Mr. Howell further stated that before he made his plans he tried to get the other property owners on the same block to agree to widening the street but some of them objected. It was impossible, he said, to now alter the plan of his building to fit a smaller lot or one of a different shape.

Continued on Last Page.

SOUTH RAVAGED BY ARMY WORMS

Damage to the Crops in July Amounts to $8,000,000.

Washington, August 8.—More than $8,000,000 damage was done to crops in the south last month by the army worms according to unofficial estimates of the department of agriculture.

Whether the season's second brood of the insects, appearing in South Carolina, Alabama, Georgia and other states, will increase this loss is of much concern to government experts. All the means at the department's disposal are being used to meet the emergency.

Reports to the department say the army worms at some places, half a foot deep on railroad tracks, have stopped trains. The loss is placed at $1,000,000 in Georgia, while in Arkansas 20 per cent of the corn and 10 per cent of the cotton planted have been destroyed. Losses also have been great in Tennessee, the Carolinas, Alabama, Mississippi and Louisiana. On some of these, particularly Louisiana, they exceed the million mark. The corn, cotton, sugar cane and rice crops from Louisiana to the Atlantic have been affected.

J. L. KITCHENS' DEATH FATAL BLOW TO WIFE

Rome, Ga., August 8.—(Special.)—The death today of John L. Kitchens, a prominent citizen of Rome, has completely prostrated his wife. She suffered a stroke of paralysis tonight and is at the point of death, all hope of recovery having been abandoned by attending physicians.

Mr. Kitchens died from wounds received two weeks ago, when, as a member of the party searching for the body of Frank Woodruff, of Atlanta, who was drowned in the Etowah, he stumbled and, falling, was stabbed through the roof of his mouth with a sharp cane. Several arteries were severed and his system was so weakened that he could not withstand complications which set in.

MOTHER UNABLE TO AID HER SON IN FLAMES

Pontchatoula, La., August 8.—Mrs. James Ragan, with a baby 2 days old by her side, lay helpless in her bed today and heard from an adjoining room the terrified screams of her little 2-year-old son, followed immediately by smell of fire. When assistance arrived the child was dead of burns. It had set its clothing on fire while playing with matches.

SENATE PASSES NEW BANK LAW

"Blue Sky" Bill Is Special Order for Today.

A new banking law for Georgia awaits the action of the lower house and the signature of the governor before it becomes a part of the state code, for the banking bill, indorsed by the Georgia Bankers' association and embodying banking reforms which have proved effective in other states, was passed by the senate yesterday by a vote of 30 to 3.

Many amendments, some introduced by the intersession commission and others by various members, were attached to the bill, though the section prohibiting a bank lending more than 30 per cent of its capital stock to a single borrower was stricken after a warm debate. The argument that this provision would favor the city bank over that of the small towns was effectively used against the section.

The new banking law creates a department of banks which will have sole charge of the administration of the state's financial institutions, which have heretofore been supervised by the treasury department, and it also denies foreign banks the privilege of establishing branches in the state.

"Blue Sky" Law Up Today.

The Harris "blue sky" law was made a special order for today. The bill is modeled after a law now in effect in Kansas, which prevents the sale of "wildcat" stocks. The bill provides that the stock companies shall be examined by the comptroller general and that all stocks handled by them shall be licensed and approved by the comptroller.

The bill providing for a specific gravity test for all illuminating oils and the inspection of gasoline, benzine and naphtha was fought by Senator Morris, who moved that it be recommitted. This was done and when the committee reported back Senator Morris offered an amendment to strike out the word gasoline wherever it occurred in the bill. The amendment was lost by a vote of 32 to 1. Before the vote was made Senator Morris read a petition from the citizens of Augusta asking that the amendment be passed. The bill provides for inspection fees of half a cent a gallon for all amounts over 400 gallons, 1 cent between 200 and 400 gallons and 1½ cents for amounts under 200 gallons.

The resolution of Senator Harris providing a "local legislation committee" from both houses to sit for five days after the adjournment of the legislature and to report to the next legislature was debated. Senators Felker and

Continued on Last Page.

Weather Prophecy

SHOWERS.

Georgia—Showers Friday and probably Saturday.

Local Report.

Lowest temperature	67
Highest temperature	77
Mean temperature	72
Normal temperature	77
Rainfall in past 24 hours	.11
Deficiency since first of month	.54
Excess since January 1, inches	15.99

Reports From Various Stations.

STATIONS AND State of WEATHER.	Temperature, 7 p.m.	Temperature, High	Rain 24 hrs. Inches
Atlanta, rain	72	77	.11
Atlantic City, cdy	72	76	.00
Birmingham, rain	74	86	2.86
Boise City, cloudy	92	96	.00
Boston, part c'dy	70	80	.00
Brownsville, part c	84	92	.00
Chicago, cloudy	74	80	.04
Corpus Christi, pt. c	84	88	.00
Denver, part c'dy	68	70	.01
Des Moines, c'dy	72	72	.28
Dodge City, part c	72	74	2.58
Eastport, cloudy	58	62	.00
Galveston, clear	84	88	.00
Hatteras, rain	74	84	.14
Helena, clear	78	80	.00
Jacksonville, c'dy	78	90	.00
Kansas City, c'dy	72	76	2.24
Louisville, cloudy	74	78	.30
Memphis, cloudy	80	82	1.10
Miami, clear	84	90	.00
Mobile, rain	70	90	.20
Montgomery, c'dy	76	90	1.86
New Orleans, c'dy	84	92	.16
New York, clear	68	72	.00
North Platte, c'dy	68	72	.00
Oklahoma, rain	74	74	2.48
Palestine, clear	88	94	.00
Pittsburg, cloudy	72	76	.02
Portland, rain	66	66	.62
Raleigh, cloudy	72	84	.00
Rapid City, clear	70	70	.00
San Diego, clear	72	72	.00
San Francisco, clear	62	64	.00
St. Louis, part c'dy	72	78	.26
Salt Lake City, clear	88	90	.00
S. Ste. Marie, c'dy	64	66	.02
Seattle, rain	60	64	.80
Shreveport, clear	80	88	.04
Spokane, part c'dy	88	88	.00
Tampa, part c'dy	84	92	.00
Toledo, cloudy	74	76	.66
Washington, c'dy	76	82	.00

C. F. VON HERRMANN, Section Director.

WILSON DRIVEN BEHIND SCENES BY MAELSTROM OF ADMIRERS

New York, August 8.—Governor Woodrow Wilson late tonight unwittingly became the center of a veritable maelstrom of enthusiasts who tried to shake his hands as he was leaving the theater.

The show which the governor attended was a comedy of Scoth life, and a few of those in the house knew he was there. As the curtain fell at the close of the play, however, it was quickly raised again, and the leading lady appeared at the footlights with a bouquet which she tossed to Mr. Wilson, who sat near, saying.

"A bouquet of flowers from a bonny wee lassie to the next president of the United States."

The governor got up and bowed and, as the crowd recognized him, a demonstration followed. Soon a cheering crowd surged about him.

The governor escaped for a moment by accepting an invitation to visit behind the scenes. When he finally appeared on the street he found the big crowd awaiting him, and for more than a block the people made him the object of a noisy demonstration.

Law Bros. Co.
10 WHITEHALL ST.

MANHATTAN SHIRT REDUCTIONS

Sale Begins Friday Morning

$1.50 Quality reduced to . $1.15
$2.00 Quality reduced to . . $1.40
$2.50 and $3 Quality reduced to $1.90
$3.50 Quality reduced to . $2.45

ALL STRAW HATS
1/2 Price
This Includes All Bangkoks

minister to Washington. Solon Menos, today received from his government confirmation of the palace explosion and the killing of the president. The explosion was accidental and resulted from a fire in the powder magazine, his advices said.

The death of President Leconte came just as the relations between Santo Domingo and Haiti were strained almost to the breaking point. The Dominicans regarded him as the moving spirit in the revolutionary movement in progress in their own country, and the prospective leader of an invading Haitien army, now assembling on the border.

Whether there was a plot against Leconte's life or whether he was a victim of the extraordinary precaution he had adopted for his own protection has not been learned. He kept the large store of arms and ammunition near his palace, where they could be immediately available for his own use in case of an uprising. A cablegram to the state department from American Minister Furniss stated simply that the president was killed this morning at 3 o'clock by an explosion of magazines which destroyed the palace.

Haitien Minister Menos had a long dispatch conveying the same information. It added that the president's family was saved and that the president's body had not been recovered. There was a fire preceding and following the explosion. Owing to the flames no attempt was made to enter the palace ruins in search of the president's body.

Minister Menos scouts the idea that the explosion was the work of persons with malicious intent, and says he believes it was purely an accident.

At the instance of the state department, Acting Secretary Winthrop immediately ordered the gunboat Nashville from Guantanamo to Port au Prince, a day's run, to look after foreign interests in case disturbances should follow.

OFFICERS ARE NAMED BY AERIE OF EAGLES

Cleveland, Ohio, August 8.—The administration slate is believed to have been gone through unbroken in the choice of officers of the grand aerie of Eagles, in annual convention here. The balloting took place today, but it was not expected the count would be completed until almost daylight.

There were contests for two or three of the officers' posts and for the four trusteeships there were eight candidates. The slate that is believed to have won was:

Grand worthy president, William J. Brennan, Pittsburg; grand worthy vice president, Thomas J. Cogan, Cincinnati; grand worthy chaplain, William L. Grayson, Savannah, Ga.; grand secretary, John S. Parry, San Francisco; grand conductor, Thomas P. Gleason, Minneapolis; grand trustees, James F. Kelley, Cleveland; Fred C. Naeve, Davenport, Iowa; John J. Dohl, Stamford, Conn., and Conrard H. Mann, Milwaukee.

Award of prizes was made tonight for the performances of various aeries contesting in today's parade. Pittsburg won first prize, $400, for best appearance.

BLOOD POISON

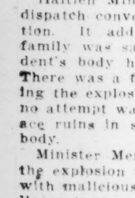

is a disease that under proper treatment can be completely cured. Skill and experience are necessary to successfully treat these cases, but under the management of a reliable specialist, a cure is certain.

Our success in treating this disease is due to the fact that our treatment has been perfected by a lifetime of study and experience.

Thousands of cured cases prove that our treatment is a success. What we have done for others is the best guarantee of what we can do for you. Call or write us about your case. Consultation free. We treat all chronic and private diseases of both men and women. Symptom blanks and books sent free upon request.

DR. HATHAWAY & CO.,
33 Inman Bldg., Atlanta, Ga.

FORSYTH Atlanta's Busiest Theater | Today, 2:30 Tonight 8:30
MARSHALL P. WILDER
ETHEL GREEN
McWATERS & TYSON—GORDON ELDRID & CO.—THREE YOSCARYS Van Der Koors-Armstrong & Ford
NEXT WEEK TOP O' TH' WORLD DANCERS

MORTUARY

Frank Stollenwerck, Sr.

Montgomery, Ala., August 8.—(Special.)—The remains of Frank Stollenwerck, Sr., who died last week at Mineral Hill, Nev., were interred in Greenwood cemetery yesterday. The funeral services were held at St. John's Episcopal church, of which Mr. Stollenwerck was a vestryman, and were conducted by the Rev. R. E. Cobbs, rector of the church, assisted by Bishop Beckwith, of this diocese.

Miss Jessie Jones, Dawson.

Dawson, Ga., August 8.—(Special.)—The remains of Miss Jessie Jones, whose death occurred yesterday in Macon, were brought here and interred this afternoon in the city cemetery, where are buried her parents, one sister and four brothers, she being the last surviving member of the family. She was born and reared in Dawson, removing to Macon some years ago. Her father, the late Captain Thomas M. Jones, was for many years an honored and useful citizen of Dawson and a former ordinary of Terrell county.

J. W. Smith.

J. W. Smith, 64 years old, who died at the residence, 9 Pine street, Wednesday morning, will be buried this morning in Stephens graveyard, following funeral services from the residence at 10 o'clock. He is survived by his wife and six children.

Lizzie Ruth Astin.

Lizzie Ruth, the 2-year-old daughter of Mr. and Mrs. W. R. Astin, died at the residence in Ben Hill Thursday afternoon at 3 o'clock. The body was removed to the chapel of Harry Poole, where funeral services will be held this afternoon at 2 o'clock. Interment will be at Wesley chapel.

Mrs. Harry Landrum.

Mrs. Harry Landrum died yesterday afternoon at 4 o'clock at the residence, 433 Frazier street. The body will be taken this morning to Dallas, Ga., her old home, for funeral and interment. She is survived by her mother, Mrs. Mollie Landrum, two brothers, J. B. and George Landrum, and three sisters, Mrs. W. B. Irby, Mrs. Johnson and Mrs. Nix.

GLIDDEN PATHFINDERS REACH MAMMOTH CAVE

Cave City, Ky., August 8.—(Special.) The pathfinders in the Flanders electric drove to the Mammoth Cave today over the extremely rough stretch of 20 miles and the pathfinders have the distinction of having taken the first electric car into this famous region.

Pathfinder Westgard found that the hotel at the cave could care for the four or five hundred people on the Glidden tour and practically concluded arrangements for the night's stop, it being considered out of the question to put the tourists through the 194 miles to Nashville from Louisville in one day. This was done in 1910 and many cars were wrecked in the mad drive over these Kentucky and Tennessee roads.

Today's 20-mile drive out and back to Cave City was probably the roughest bit of traveling ever accomplished by an electric car and previous to the start was pronounced impossible.

Tomorrow at daylight the pathfinders leave for Nashville with sure prospects of making the century in miles for the day's run. The natives generally seem anxious to prepare this route from the lake to the gulf for big touring parties and the big tour itself and to make the route a trunk line from Detroit to New Orleans.

NOT TRIED TO A TREE AND SHOT TO DEATH

Santa Monica, Cal., August 8.—Reports that Harry Haigler, a Los Angeles man, had been tied to a tree and shot to death by Mexican rebels near Tampico to force American intervention, were denied in a message received here today by Mrs. Fay Farris, his sister, from Haigler's widow at San Antonio, Texas. Mrs. Haigler declared her husband died of malaria and was buried at Tampico.

Carter Class Wins.

Lynchburg, Va., August 8.—Returns tonight from the democratic primary in the sixth Virginia congressional district indicate the renomination of Carter Glass, of Lynchburg, over T. R. Tillett, of Roanoke, and Don P. Halsey, of Lynchburg, by a plurality of nearly 2,000. Tillett running second in the vote. The vote reported is: Glass, 3,495; Tillett, 1,806; Halsey, 835. Missing precints will increase Glass' plurality.

PLENTY OF CASH FOR ROOSEVELT

George W. Perkins Says Campaign Will Be Financed.

Perkins Will Be Chairman of the Campaign Executive Committee—Roosevelt to Campaign in West and Johnson in the East.

Chicago, August 8.—Colonel Theodore Roosevelt and Governor Johnson, of California, nominees of the new progressive party for president and vice president, departed for their homes today after seeing the progressive national committee take first steps for the opening of the campaign.

Colonel Roosevelt accompanied by Mrs. Roosevelt, George Roosevelt and Lyman Abbott, Jr., left the city at 2:30 o'clock this afternoon on the "Twentieth Century Limited" for New York. A cheering throng of admirers bade the colonel farewell at the station.

Governor Johnson, accompanied by several members of the California delegation, departed for San Francisco tonight. He was in conference with members of the national committee until a half hour before his train started.

Planning for Campaign.

United States Senator Joseph M. Dixon, of Montana, chairman of progressive national committee, tonight said that the committee would remain in Chicago for several days to perfect plans for the campaign. The plans thus far adopted embrace a scheme for five or more division bureaus in various parts of the country, each to be conducted by a vice chairman. The proposition was placed before the committee by George W. Perkins, of New York. Originally Mr. Perkins' motion named New York, Chicago, Boston, Atlanta and San Francisco as the locations for the division bureaus. This was eliminated, however, and the matter was left to the executive committee, which Chairman Dixon was authorized to appoint.

Senator Dixon named George W. Perkins as chairman of this executive committee. Mr. Perkins will appoint a treasurer and other officers for the executive committee. This committee is provided for in the rules of the new party and consists of nine members who are not necessarily members of the national committee.

Come Here, You Old Wolf.

Before Colonel Roosevelt left today he espied an old friend in the crowd in the hotel lobby, and he added to his political menagerie by designating his friend "an old wolf."

"Come here, you big wolf," the colonel added as he grasped his friend, Albert Burton, of Wyoming, by the hand.

The progressive leaders launched into their campaign plans with a vim. Some of the delegates did not wait until they had returned to their home to begin the work of organizing their states. The Wisconsin delegation and others met immediately after adjournment of the convention and selected a state chairman and state secretary and a state executive committee. In several instances state leaders telegraphed orders before departing from Chicago for the beginning of active campaign work.

No Lack of Money.

George W. Perkins, of New York, and others declared that there would be no trouble in arranging for adequate financial support.

The spirit and enthusiasm generated during the last three days at the convention hall were dominant in the conferences today. Everywhere were heard expressions of confidence in the new party's chances.

The executive committee, to be headed by Mr. Perkins, it is practically settled, will include Judge Ben B. Lindsey, of Colorado; Colonel John M. Parker, of Louisiana; Charles H. Thompson, of Vermont, and Meyer Lissner, of California.

Colonel Roosevelt and his associates have decided to make their first big fight in Vermont, where they are anxious to make a good showing at the September election. Colonel Roosevelt, Governor Johnson and Senator Dixon will campaign there.

Four Women Are Named.

Woman suffrage was insured voting strength on the progressive party national committee today when four women were officially elected members of the committee. They are:

Miss Jean Gordon, New Orleans.

Miss Jane Addams, noted settlement worker, Chicago.

Miss Frances Kellar, chief of the immigration inspection bureau, New York.

Mrs. Charles D. Blaney, San Francisco woman suffragist and delegate to both the republican national convention and the progressive national convention.

Women delegates who participated in the convention held a caucus and selected the four representatives of their sex to serve on the national committee of the new party.

IT WAS A GREAT CONVENTION, DECLARES COLONEL ROOSEVELT

Toledo, Ohio, August 8.—The showing made by the first national convention of the progressive party, Colonel Roosevelt said tonight, on his way to Oyster Bay, was one which in his opinion would give the country a new impression of the strength of the movement, and lend impetus at the outset to the campaign.

"It was a great week," said the colonel. "It was a great convention."

When the movement to form a new party was started, he continued, many of the men who had led the fight against him in the republican convention said no progressive convention would be held or that if one was held, it would be a failure. By this time, he thought, they probably had changed their minds, and realized they had made a mistake in what they had done at the republican convention. Even the leaders in the new party, he said, were surprised at the size and character of the convention.

Before leaving Chicago the colonel discussed the Mississippi waterways project with a delegation from Missouri, in which were L. A. Ellis, progressive state chairman; Judge S. D. Norton and W. K. Kavanaugh, president of the Lakes-to-the-Gulf Deep Waterway association. He promised to deliver an address in St. Louis early in September.

Colonel Roosevelt will go at once to Oyster Bay. He said he hoped to have a rest of a few days before his campaign trips begin and that he would see as few persons as possible at Sagamore Hill.

When Colonel Roosevelt's train reached Elkhart, Ind., several hundred persons were at the station. They gave him such a noisy welcome that he could not make himself heard. So he spent the time in shaking hands with those who crowded about his car, singling out the children for especial attention.

"Those little moose will grow up some day," he said.

Typewriter Repairing. Am. Writing Machine Co.

CHARGES DISMISSED AGAINST THE COMERS

Savannah, Ga., August 8.—Jonas Kilpatrick, general manager of E. T. Comer's plantation at Mill Haven, Ga., and R. Lee Chew, an overseer there, were held under bond of $1,000 each on the charge of peonage, to await action of the federal grand jury, at the end of hearings before United States Commissioner Walter G. Godwin here this afternoon. Similar charges against E. T. Comer, his brother, J. W. Comer, and Mungeon Peele, another overseer, were dismissed.

The Comer plantation is among the largest single tracts of cultivated land in the United States. The men who work there do so "on shares." Some of these men, negroes, are alleged to have sold stolen goods from the plantation to "blind tiger" keepers outside the plantation. Late in May two negroes suspected of these thefts left and were found in Aiken, S. C., where a rural policeman arrested them. There was no warrant, but witnesses said the negroes made no objection to returning to the plantation. They were handcuffed until they reached Georgia. The negroes, Evans Martin and George Smith, said in their testimony today that they were on their way back to Georgia when arrested, and after they reached the plantation believed they were free to go or stay.

HALF MILLION DOLLARS WASHED AND IRONED

Washington, August 8.—More than a half-million dollars of old paper money washed and ironed to the crispness of new in the federal government's currency laundry will be placed in circulation tomorrow. This lot will represent Uncle Sam's first job as a laundryman.

For weeks the treasury department has been cleaning and reviving dirty old notes by the washing machine perfected in the bureau of engraving and printing. Secretary MacVeagh today stamped the venture a success and the laundry will be run in full swing from now on. All unclean bills in fair condition will be washed, ironed and redistributed.

The department has ordered three more washing machines. Within a few months it is expected every subtreasury will be equipped with a laundry and officials hope to save hundreds of thousands of dollars annually.

FARMERS MUST GET BUSY TO PREVENT A FAMINE

Chicago, August 8.—That America is facing a famine unless agricultural conditions are vastly improved was predicted by speakers at the annual meeting of the National Soil Fertility league today.

"Statistics show that agriculture in the United States has been so neglected that within ttwenty years we will be forced to import our principal food products from foreign lands. We are facing an inevitable famine unless the soil is greatly improved," said H. H. Gross, president of the organization.

Other speakers urged the addition of agricultural extension departments to the present colleges of agriculture maintained by the government and states.

H. H. Gross was re-elected president. An advisory committee selected included: James J. Hill, chairman; President W. H. Taft, W. J. Bryan, Franklin MacVeagh, Champ Clark and Samuel Gompers.

BITTEN BY A PICKEREL, HE FEARS HYDROPHOBIA

Newton, N. J., August 8.—Whether a fish can have hydrophobia is the question Fred Henry, of Brooklyn, would like to have settled and for that reason he has sent to the Pasteur institute in Brooklyn the head of a pickerel that bit him at Swartswood lake yesterday, when he landed the pickerel. The angler was in his bare feet and when the pickerel, which weighed three pounds, was thrown into the bottom of the boat it fastened to one of Henry's big toes where it hung until he had pried the fish's jaws open. The toe started to swell. As a precautionary measure he has sent its head to the Pasteur institute.

The Corporation Tax.

Washington, August 8.—Representatives Harrison, of New York, and Hill, of Connecticut, in collaboration with the treasury department, have prepared a bill, introduced in the house today, to accommodate the corporation tax administration to the bookkeeping of firms which come under the bill. It would permit corporations to make return on their year's business at the end of their fiscal year instead of at the expiration of the calendar year. Business men have complained of the inconvenience of the present system, and the treasury department has agreed with them.

FOREIGN SHIPS UNDER OLD GLORY

Important Amendment to the Panama Canal Bill.

Senate Adopts Provision by Senator Williams Admitting to American Registry Ships Built Abroad—Senate Votes Today on Canal Measure.

By John Corrigan, Jr.

Washington, August 8.—(Special.)—In adopting as an amendment to the Panama canal bill the provision offered by Senator John Sharp Williams, of Mississippi, to admit to American registry ships built in foreign shipyards, the senate today took a step in the interest of an American merchant marine that may result in restoring the American flag to the seas.

At present the United States had practically no merchant ships engaged in the foreign trade except those of the Pacific Mail Steamship company. The Williams bill will permit American citizens to buy ships abroad wherever they can be had cheapest and enter them under the American flag for foreign trade.

The only qualification in the amendment is that the ships shall not engage in the coastwise trade of the United States, and that they shall be built according to plans approved by the secretary of the navy to permit of their prompt conversion into auxiliary cruisers in time of war.

A somewhat similar restriction was made upon the granting of the free toll privilege to American vessels engaged in foreign trade. The provision adopted by the senate specifies that owners of vessels engaged in foreign trade must agree to sell their ships to the United States in time of war or other emergencies to be exempt from the payment of tolls.

It's a Democratic Remedy.

Many democratic platforms have pointed out the Williams provision as a solution of the problem of securing an American merchant marine. Senator Shively pointed out today that both England and Germany followed this course in the past when they needed more ships.

Senator Bacon, who presided over the senate yesterday from 10 o'clock in the morning until 11:03 at night, again occupied the chair today.

Senator Hoke Smith took an active part in the day's debate, urging particularly the house provision in reference to railroad owned ships. He made an extensive legal argument as to the measure of damages for injuries to ships going through the canal on which the government charged no tolls. He thought ordinary diligence was all that should be required. It is the plan of Colonel Goethals to have the operating force of the canal take entire charge of a vessel and put it through the entire length of the canal to reduce to a minimum the danger of accidents.

At 11 o'clock tonight the senate agreed to take a final vote on the bill tomorrow at 5 p. m. The measure has been under discussion for from six to twelve hours a day for a week.

Railroad Control Feature.

The senate worked tonight on the railroad control feature of the Panama bill. Senator Bristow opposed the plan of railroad controlled vessels suggested by the senate committee, and urged the adoption of the plan passed by the house, which would give the interstate commerce commission jurisdiction.

The subject of railroad-controlled ships brought out a defense of the house bill by Senators Clapp, Poindexter and others. Chairman Clapp, of the interstate commerce committee, said some regulation must be enacted to separate definitely the railroads and the steamship lines. The suggestion that the Canadian Pacific railroad might be able to operate its ships through the canal, while American railway-owned ships would be prohibited, had been brought up, he said, to cloud the real issue.

Senator Lippitt, of Rhode Island, said co-operation between railroads and steamships had greatly benefited at least a part of New England.

N. K. Smith, in charge of the Battle Axe Shoe exhibit at 504 Kimball House, has been doing a capacity business during the exposition week. Bill Eckford and George Burdick are assisting.

Mrs. Brokaw Wants Divorce.

New York, August 8.—Mary Blair Brokaw, who in 1910 was legally separated from her millionaire husband, William Gould Brokaw, after a trial replete with sensations, was granted today permission to serve Brokaw with the papers in her suit for absolute divorce. Mrs. Brokaw names three corespondents.

Dr. Morrissey Heads Holy Cross

South Bend, Ind., August 8.—Dr. Andrew Morrissey, C. S. C., was re-elected provincial of the order of the Holy Cross for the United States today to hold office for six years. His headquarters will be at Notre Dame.

(Communicated.)

H. H. PERRY, CANDIDATE FOR U. S. SENATE, GIVES REVIEW OF SENATOR BACON'S RECORD

Mr. Perry, candidate for the United States senate, reviews Senator Bacon's record, as follows:

Mr. Bacon is being held out as the great Goliath of constitutional law. It is comparatively easy for a member of congress, by constantly raising the question of constitutionality, to get the reputation of being a constitutional lawyer, but unfortunately Mr. Bacon's constitutional points have resolved the doubt in favor of the interests, and not in favor of the people.

We hear a good deal now about abolishing the commerce court, and both houses have voted to abolish it. The great evil in the commerce court, however, was its power to hold up by ex parte or temporary injunctions the orders of the railroad commission, and it did hold up in this way over two-thirds of the recently passed orders of that commission. Being once held up it was a matter of indifference to the railroads how long the questions raised hung in court. It was proposed in the senate, however, and urged by Roosevelt when president, to prohibit any federal court from granting any injunction against the orders of the commission until after a final hearing. That measure should have passed, and should be now the law. The same dangerous power of the commerce court had been exercised by the circuit courts, and could still be exercised by the district courts. That wise measure was vigorously opposed by Senator Bacon on "constitutional" grounds (see Record, vol. 40, 6672, 6945), and it was defeated, but the supreme court of the United States has held in other matters that it is competent for congress to pass such legislation. These courts are statutory, and congress can't define their powers. Hence it is easy to show on principle that the measure was legal. Mr. Bacon, however honest, was wrong in his constitutional law, and wrong in his statesmanship. He voted in this, as he often did, with "Aldrich," against Clay, Tillman and other democrats. No wonder the New England papers are praising his constitutional law.

His Misunderstanding of the Constitution.

Mr. Bacon, apparently viewing the general government as if it were some alien or foreign power, has never seemed to grasp any true conception of the nature of our federal system. Consequently we see him constantly obstructing the exercises of the only power adequate to correct many nation-wide evils. He strongly opposed the measure giving to the interstate commerce commission the right to supervise the issue of stocks and securities by interstate railroads, a measure absolutely needed to make the government control of these public corporations efficient, and to protect the people from the burden of overcapitalization, which now amounts to from $25 to $50 per year on each family, and which the people have to pay to create dividends on watered stock and securities, and for which they get no value received. (See Congressional Record, vol. 36, 2778 and vol. 45, 5441.)

From the same standpoint Senator Bacon opposed the national pure food and drugs law, which had been demanded during his whole term of office, and which he voted against, vol. 40, 2773. This was essentially necessary to protect the public health and to protect the consumer from adulteration and fraud, but had it been left to Mr. Bacon we never would have enjoyed the blessings we now derive from this law. Wherever progress has been made it has been over his constitutional quibbles, and wherever these have prevailed salutary reforms have been defeated at a great loss to the people. "Instead of a great ship to bear us on to wider seas and brighter skies," Senator Bacon has made out of the constitution a hobgoblin to frighten us from progress.

Bacon on Railroad Legislation.

Not to repeat his position above mentioned on enjoining the railroad commission; when the free pass measure was up Mr. Bacon supported the exceptions, including the right of corporations to exchange passes with each other to their officers, agents, attorneys, employees, and their families. This has made the free pass law largely a farce, and is building up a railroad aristocracy who ride with their families from one end of the country to the other without charge, having the best of accommodations, and the people foot the bill. Every public utility should treat all people alike—this is democracy. With the present system the roads can easily find a way to grant these privileges to their favorites and deny them to others, though even more worthy. See his votes, vol. 40, 8, 7070, 7088, 6935, 6945. He voted first to confine the anti-pass law to congress members and government officials. See page 6949. This would have given us no anti-pass law at all.

Water Competition.

We all know that while the government has spent hundreds of millions improving harbors and rivers in order that the public might get the benefit of cheap water rates, the railroads with their "fighting boats" and other methods have sandbagged and destroyed independent lines and have controlled the water routes and water competition has been a myth. But when it was squarely up in the senate that the railroad commission should control transportation when it is all by water, it was opposed by Senator Bacon. Vol. 45, 4659. However honest in his views, this power in the commission is much needed. Without it the Panama canal will bring no relief against excessive freights.

Railroad Discrimination.

The roads have bottled up and dwarfed small towns by lower rates to large centers. When it was proposed to absolutely prohibit them from charging more for short hauls than long hauls, and the direct issue was made, Senator Bacon voted against the proposition, which would have abolished a practice which has led to monstrous injustice, and put a heavier chain on the consumer. He did vote for a modified law on the subject, leaving it to the commission, but should have voted yes on the straight-out measure.

See his votes, vol. 45, pages 7369, 6208, 6213, 6215. No wonder the attorneys of the big corporations are now coming to his aid.

His Votes on the Tariff.

Mr. Bacon, it is true, has voted for lower duties on many articles, but when it came to interests which had his ear, he has voted to protect them at the sacrifice of the common people. Then it was like balancing on a tight wire to try to explain that it was "for revenue."

In the teeth of the democratic platform he voted with Aldrich and the republicans for a high duty on lumber. But the independent lumber man could only get into the market by selling to the combine, and the trust got the benefit.

See his votes in Congressional Record, vol. 14, pages 4797 and 4808. He was one of the few democrats who voted with the republicans for a tariff on iron ore. See Congressional Record, vol. 44, pages 1995 and 4794.

He voted against free wood pulp, free print paper and other paper; also against free coal. See Record, August 1 and 2, 1911.

He voted with Aldrich against free sugar from the Philippines. See vol. 44, 3207, 4805.

It is such votes as his which are thrown into the face of the democrats when they undertake to attack the protective system. It is such votes as his which have given countenance to an iniquitous policy which has kept the south impoverished for fifty years.

Senator Bacon and Labor.

He is now posing as a great friend of labor in his position on prohibiting the courts from issuing injunctions in labor disputes, against primary boycotts, etc. But his record hardly shows that he is at heart a friend of the laboring man.

He voted against Judge Reagan's amendment to require prompt payment of wages in all cases according to contract. See House Journal, 1892, page 597.

He time and again pleaded for the privilege of the corporations to pay the passage money to this country of contract laborers—a privilege much desired and used by the big interests to import cheap labor. We have seen some of the results in the recent Lawrence mill exposure. Congressional Record, vol. 40, 7282, 7299.

Under the spur of opposition, he may now seem more in favor of popular reforms. It is easy to be good just before Christmas. But it is too late in the day for him to repair the rents which his own hand has made in his senatorial garments.

His Ultra Conservatism.

It is urged that on account of his stand-pat attitude he is needed as a curb against "radicalism." See article from Springfield (Mass.) Republican, recently published in The Constitution. But it is the ultra conservatism and do-nothing attitude of senators like Mr. Bacon which is today the cause of the radicalism and acute discontent threatening our institutions.

However honest his motives, he is just the type of statesman the trusts would like to keep in office. It is true—as there has been no president pro tem. elected for the senate—on account of his long incumbency, he is occasionally, as well as others of the old senators, complimented by being temporarily put in the chair. But we cannot afford, on account of that bauble, to neglect our duty to our country and to our wives and children. Georgia cannot afford to go before the country in the Woodrow Wilson campaign of progressive democracy with a reactionary senator as her representative. Progress does not lie in the direction of legalizing monopolies, as Roosevelt insists, but in the vigorus use of the constitutional power of the general government to restore individual freedom and the rights of independent business and to utterly destroy the trusts and whatever else militates against democratic ideals. It is this policy which Senator Bacon has so often obstructed, with unfounded constitutional quibbles.

H. H. PERRY.

Gainesville, Ga., August 7, 1912.

WOMAN DEFIES GALLOWS FOR OVER TWELVE YEARS

Reading, Pa., August 8.—After spending more than twelve years in prison under sentence of death for the murder of her husband, efforts are about to be made to obtain a pardon for Mrs. Kate Edwards on the ground that she has made sufficient atonement.

The case of Mrs. Edwards is remarkable. Four governors of Pennsylvania have failed to take final action in fixing a day for the woman's execution.

Mrs. Edwards and a negro were convicted of first degree murder for the killing of her husband. Both were sentenced to be hanged. The negro was finally freed. The woman, however, was refused a pardon. Shortly after her arrest a child was born to her in the county jail, and it was sent to a southern institution.

GOLD PLATED WATCHES NOT TO BE GUARANTEED

Kansas City, Mo., August 8.—Hereafter the purchaser of a gold-plated watch takes the chances. The old inscription, "guaranteed for twenty years," became entirely too common, and, as far as the American National Retail Jewelers' association is concerned, its virtue now is nothing. A resolution was adopted at the convention of the association today abolishing the time guarantee on gold-plated watches and jewelry.

A resolution has been adopted providing that a committee arrange with the United States government for wireless time service for the jewelers. The plan is that every jeweler shall have a receiver to catch the time flashed from the new government wireless station at Arlington. More accurate setting and regulation of watches than now is common would follow, it is said.

Street Grading Causes Suit.

Cordele, Ga., August 8.—(Special.)—If the petition in a suit filed by D. A. Pitts against the city of Cordele and set for hearing before Judge George, of the superior court, during the latter part of this week, is granted it will have cost the city in damage claims $1,000 for having built the street in a certain residence locality several feet higher than a level with the homes of the neighborhood and other similar suits may also result.

WOODROW WILSON SITS FOR ARTIST

Charcoal Portrait Is Drawn for Campaign Purposes.

The Governor Explains That He Will Have Something More to Say About the Platform. Messages Received Lauding His Speech of Acceptance.

New York, August 8.—Governor Woodrow Wilson sat for three hours today in a studio while an artist drew a charcoal portrait of him, which will be used for campaign purposes. Tonight he went to a theater, accompanied by his youngest brother, Joseph B. Wilson, a newspaper man, of Nashville, Tenn.

This was the governor's way of resting from the busy day of handshaking and speechmaking yesterday when he was notified of his nomination.

The governor met the newspaper correspondents tonight at a local hotel, and was asked concerning those planks in the Baltimore platform which he did not mention in his speech of acceptance.

Omissions Don't Mean Opposition.

"Omissions did not mean opposition," explained the governor. "The things omitted did not happen to come in my theme."

With respect to the navy, the governor indicated that discussion of the subject at the present time might be construed as an assuption on his part "of the privilege of directing the house of representatives." He intimated that he would take up in his future speeches the navy questions as well as other subjects not touched on in yesterday's speech.

Telegrams lauding Governor Wilson's speech of acceptance were given out at national headquarters today from many prominent democrats, including William Jennings Bryan, Speaker Clark, Governor Marshall, Senator Kern of Indiana, Senator Hoke Smith of Georgia, Mayor Fitzgerald of Boston, Norman Mack, Governor Dix of New York, Carter Harrison of Chicago, and Governor O'Neal of Alabama.

Mack Calls on McCombs.

Norman E. Mack, formerly national chairman, called on the new national chairman, William F. McCombs, today and promised to visit national headquarters as often as possible within the next three weeks and render as much assistance as he could in connection with the campaign.

Mr. McCombs today met a number of national committeemen from states regarded as doubtful. He will continue to have conferences in the next few days with committeemen who are expected to bring detailed information on conditions in their respective states.

Among the callers at national headquarters today were National Committeeman Thomas Taggart of Indiana, Martin J. Wade of Iowa, Charles Boeschenstein of Illinois, E. O. Wood of Michigan, Senator Watson of West Virginia, State Chairman W. L. Finley of Ohio, and E. C. Shields of Michigan.

Annual Mountain Excursion

SOUTHERN RAILWAY

Saturday, August 17

$6.00 Asheville, N. C.
$6.00 Lake Toxaway, N. C.
$6.00 Hendersonville, N. C.
$6.00 Hot Springs, N. C.
$6.00 Tate Springs, Tenn.
$6.50 Bristol, Tenn.

Final limit September 1.
Three trains to Asheville.

Morning	Noon	Night
8:00 a. m.	11:15 a. m.	9:00 p. m.

MAKE RESERVATION NOW.

SHE EXPECTS A $3,000,000 BABY

MRS. J. J. ASTOR AND THE ASTOR HOME

New York, August 8.—Mrs. William H. Force, mother of Mrs. John Jacob Astor, has arrived at the Astor mansion, 840 Fifth avenue, to be with her daughter until the arrival of the expected child. Mrs. Force was accompanied by her daughter, Miss Katherine Force. Mrs. Astor takes her accustomed daily motor ride through Central park and up Riverside drive, accompanied by a nurse. The presence of Dr. Edwin B. Cragin, Mrs. Astor's physician, who came to the Fifth avenue house on Sunday night, is taken as an indication that the stork is soon expected. By the will of Colonel Astor, who went down with the Titanic, the expected child will receive $3,000,000 from the Astor estate. Colonel Astor was twice married. By his first wife, who divorced him, he had two children who were given the bulk of the great Astor fortune.

When the posthumous heir reaches this sphere of activity it will find preparations made for its coming that have been paralleled few times, if at all.

The furniture for the nursery, which was bought by the young widow and her mother, Mrs. Force, is simple in design, but cost $10,000. The baby's first resting place is to be a simple wicker basket, a sort of sublimated clothes basket, such as might hold the linen of any household. It is on the furnishings of this basket, however, that Mrs. Astor has lavished care and money. It is lined with the finest and softest lamb's wool and down which she could find in the city.

For the nurse who must remain constantly at the side of the baby there has been placed a bed of heavy English oak, enameled in white and blue. The wardrobe and other furniture dedicated to the baby's special use is also in blue and white.

These two colors are the only ones in the room. The costly French draperies of the room and the rugs on the floor show no other color.

There was another flurry of excitement today in front of the Astor mansion on Fifth avenue, where a motor truck collision occurred yesterday, in the capture of Tony Ruvell, a small boy who had made off with a delivery wagon. Pursued by police and pedestrians, the youngster drove the wagon madly into the avenue and abandoned it just under the windows of the house where the $3,000,000 baby is expected momentarily. From the wagon he sprang across the roadway and over the wall into Central park, where he was captured. He said that he was out of work and that a man had told him to take the wagon.

Members of the Astor household, including Mrs. Madeleine Astor herself, looked out of the windows during the excitement.

FOR DEPENDENT WIFE BILL STRONG PLEA WILL BE MADE

Directors of the Associated Charities will appear before the rules committee of the house of representatives this morning to urge that the McElreath bill allowing deserted wives the value of their husband's labor while serving their imprisonment be placed upon the calendar for the day. The association was appealed to in 1911 by 114 families where the man had deserted, and the amount of distress due to this cause is increasing. The bill has been favorably reported, but will not likely be reached by the house unless it is advanced by the rules committee.

"The simple justice and the life and death importance of this bill to those who will be affected by it within the next year give it a prior claim," said Joseph C. Logan, secretary of the Associated Charities. "Yesterday my office got a letter which shows what delay means. The letter was from an Associated Charities in another city in Georgia and, omitting names, was as follows: 'I am going to appeal to you again about a deserted wife.

"This morning one of the deputy sheriffs brought to my office Mrs. —— and her three children, aged 9, 7 and 3. Her story is as follows:

"'In March her husband, ——, deserted her in Atlanta. She came here on May 6 to stay with her niece, whom she claims offered her a home. The niece, however, went off to Charleston three weeks ago, promising to return within a week. She did not do so, however, and the landlord and furniture people promptly turned Mrs. —— out. She then says she was "forced" into a life of shame. In one of these houses she met a man from Atlanta who knew her and he advised her to go home and sent her to the deputy sheriff, who brought her to us.'

"If I was on the rules committee," continued Mr. Logan, "I'd advance that bill for no other purpose than to make this one man work for that woman and those three children the rest of his life."

Encouragement.

(From Judge.)

There never yet was a wallflower that couldn't be transplanted.

Manhattan Shirts Go on Sale Today

Much might be said regarding the Manhattan Shirt. The name, however, seems to be an argument quite sufficient.

All Fancy Colored Manhattan Shirts, spring styles, go on sale, this August 9th, at the following reductions:

$1.50 Shirts . . .	$1.15
$2.00 Shirts . . .	$1.40
$2.50 Shirts . . .	$1.75
$3.00 Shirts . . .	$2.00
$3.50 Shirts . . .	$2.50
$5.00 Shirts . . .	$3.75

Included are white shirts with detached cuffs.

We wish to call attention to our splendid lines of summer underwear on sale now, with some excellent values in large sizes.

Geo. Muse Clothing Co.

COMPROMISE IN AUGUSTA FIGHT

Each Side Wins Point in the Election Laws.

Fertilizer and Firemen's Bills Passed by House—Clash Between Members Over the Former—Solons Will Attend Barbecue at Cochran.

A compromise was reached by the house committee on municipal affairs late Thursday afternoon, by which the Littleton and Haynes factions can amicably contest for supremacy in the election which is to be held in Augusta in December. The Littleton faction gained its point in having the committee report favorably on the bill prescribing the "secret" or Australian ballot as the method of voting, and the Haynes faction scored on the strength of having the emblem eliminated from the ballot.

"I think both sides will agree to the decision of the committee," said a member of the delegation appearing before the committee Thursday afternoon. "There is no reason why the compromise should not be viewed as doing justice to both factions."

The original bill offered by Representative Sam Garlington, of Richmond, with the amendment prohibiting the use of the secret emblem, will be reported back to the house by the committee with a "do-pass" indorsement, and immediately there will follow an effort to advance the bill on the calendar and push it until it reaches the house for final passage. The bill will find favor among some of the members for the reason that the secret ballot, for which it stands, is no new thing to the county of Richmond nor the city of Augusta, the voters using the ballot since 1907.

To Frustrate Vote Buying.

Charges were made before the committee of attempts to buy votes. The Littleton faction held that the secret ballot would frustrate vote buying. It was charged also that the ballot would eliminate the negro from the election, and it was openly asserted that rumors have been going the rounds in Augusta that with the open ballot there would be wholesale buying of negro votes.

The Haynes faction, against which many of the charges were thrown, sprung a surprise before the committee by declaring that it would agree to the compromise if the committee would recommend the elimination of the emblem. This was viewed in the light of a declaration on the part of the Haynes faction that it was not depending on the vote of the negro nor the illiterate for the reason that the emblem is used by candidates to guide voters in designating their choices on the ticket.

The Cabaniss fertilizer bill, prohibiting the use of sand, clay, sawdust or deleterious substances as fillers in fertilizers, passed the house during the afternoon session. The vote was 112 for and 19 against the bill.

Verbal Clash Between Members.

During the debate the house was stirred by an attack by Representative J. N. Watts, of Randolph, on Representative Emmett Cabaniss, of Oglethorpe, the author of the bill. Mr. Watts charged that Mr. Cabaniss did not read all the correspondence that passed between himself and Dr. Nathaniel Pratt, an Atlanta chemist. He declared that the information withheld from the house would have destroyed the argument of the author of the bill.

"I have read the correspondence that passed between myself and Dr. Pratt," replied Mr. Cabaniss. "I refute the attack on my fairness in this matter, not by the rank and file of the members of the house, but by persons interested in fertilizer manufacture or in the employ of such manufacturers."

Representative Cabaniss further declared that he would ask the house to appoint a committee for the purpose of going over the correspondence between himself and Dr. Pratt, and that if the committee found that he was guilty of withholding information he would submit to being kicked out of the house.

Upon announcement of the passage of the bill, Representative Watts arose and gave notice of his intention to ask the house at a future time to reconsider its action whereby the bill was passed.

"I'll ask that the house immediately transmit the bill to the senate," put in Representative Cabaniss.

Bill Now Up to Senate.

The house assented, blocking any attempt to reconsider, and putting the bill squarely up to the senate.

The house called up for consideration the bill by Representative Westmoreland, of Fulton, to fix the salaries of ordinaries, sheriffs, clerks of court, clerks and sheriffs of the criminal or other courts, tax collectors, tax receivers and treasurers.

The opposition made a determined fight against the bill getting to a vote, and after Mr. Westmoreland made his speech Representative Anderson, of Chatham, moved to table. His motion was lost on a sustained call for an aye and nay vote.

A motion to adjourn was sustained to prevent the bill going to a vote and meeting defeat for lack of a constitutional majority.

Firemen's Bill Passed.

The house passed the bill known as the "firemen's qualifications" bill, a measure urged by the trades unions and admitted to be aimed to eliminate the negro firemen from service as firemen on any of the railroads operating in Georgia. There were several amendments tacked on the bill. One relieves railroads less than 100 miles in length, and another by Mr. McIntyre, of Thomas, does not make the bill apply to firemen now engaged on any of the roads.

Representative Garlington offered an amendment so that the bill shall apply only to railroads in the state that are common carriers, carriers of freight and passengers for hire, and carriers of the United States mail, and that are fifty miles in length.

The vote on the bill was 93 against 55. The first vote was 92 for the bill, lacking one of a constitutional majority. Speaker Holder cast the vote that made the requisite majority and passed the bill.

Representative Bower, of DeKalb, gave notice that he would ask the house to reconsider the bill at a future date.

That the members are growing impatient over the delays was made evident when Representative Upshaw, of Douglas, offered a motion that when the house adjourns Friday night it adjourn until Monday morning, and that Saturday be declared a dies non, and that the house adjourn sine die on August 15.

The motion was offered in the shape of a resolution and went to the rules committee.

Solons to Attend Barbecue.

There will be no session of the house on Saturday. The members are going to Blackley, the newly created county, to attend the barbecue to be given at Cochran, the county seat.

Chairman McElreath, of the appropriations committee, gave notice that general appropriation bills would take precedence over all other matters in the house Friday.

The house defeated the bill introduced by Representative Brown, of Fulton, to refund $2,000 to I. H. Oppenheim, of Atlanta, paid to the comptroller as a near beer tax under misapprehension.

The house adjourned at 4:30 o'clock to attend the reception of Dr. and Mrs. George Brown in honor of Little Georgia Mell Reinhardt Brown, the only baby in the United States named after a state by a state legislature.

The baby was christened by the house of representatives one year ago, and it is the first time the members have seen the godchild of the house.

Mrs. Brown and a number of ladies served ice cream and cake in the corridors of the capitol.

LIQUIDATION SALE OF CLOTHING CO. STILL ON

The McConnell Clothing Company's liquidation sale continues with unabated interest, according to Sam Powers, who, following the recent death of Mr. McConnell, the former head of the concern, was appointed its manager.

This sale, explains Mr. Powers, was ordered by the board of directors, and he was given instructions to reduce all prices in order that the stock might be immediately converted into cash.

Mr. Powers states that notwithstanding the heavy demands that have attended the sale so far, the stock is still a large one, and they continue to offer now as great bargains in desirable merchandise as they have at any stage of the sale.

MEASURE TO BREAK PATENT MONOPOLIES

Washington, August 8.—The Oldfield bill, framed to revise the patent laws so they will meet the recent patent monopoly decision of the supreme court, was reported to the house today. The measure aims to set aside the decision which insured to an inventor the right to stipulate the kind of materials used or sold in connection with a patented device. The committee also has attempted to prevent the suppression of patented devices sold to manufacturers by inventors. The ability of manufacturers to withhold an invention from the market is said to have restrained competition.

Referring to the supreme court decision, the committee says that under the argument advanced by the venders of patented articles, a commission merchant could fix the price of eggs by distributing them in a patented carton, or the pork packer could fix the price of lard to the consumer by naming a price at which the lard in a patented container could be retailed.

It also says that the logic, if carried further, would fix the price of a shave given in a patented barber chair.

YES, GOV. WOODROW WILSON IS AN EXPERT STENOGRAPHER; HE USES THE SAME SYSTEM TAUGHT BY THE SOUTHERN BUSINESS COLLEGE

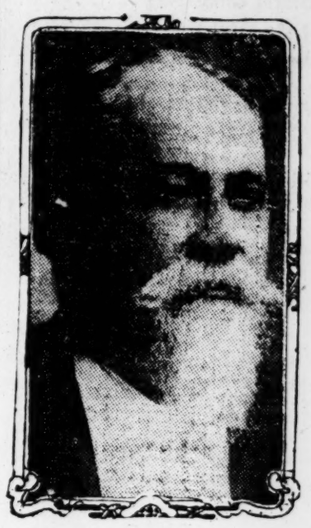

A. C. BRISCOE,
President Southern Shorthand and Business University.

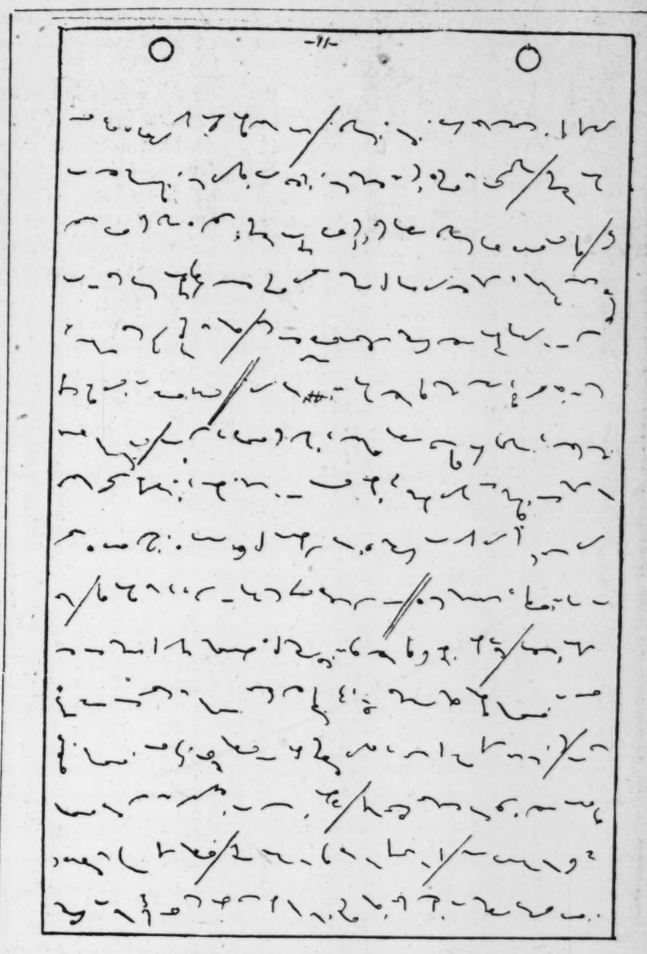

Page from Governor Wilson's Shorthand Draft of His Acceptance Speech.

The System That Develops Experts Taught at "The School That Gets Results."

The Southern Shorthand and Business University, 10½ West Mitchell street, this city, has achieved its great success by adopting the best systems of shorthand and bookkeeping known to the world, and then teaching them in the most thorough manner possible.

The fact that the Southern's patronage is more than twice as large as that of any other Business College in this section, shows clearly the extent of its popularity.

More than two hundred new pupils have enrolled at this school since the first of June, and every day others are arriving from all directions.

It is gratifying to the Southern's managers to know that the experts of the world use the Graham shorthand system. The leading United States court reporters use it, and those holding the highest positions all over the country use this system.

Gov. Woodrow Wilson, who is an expert Graham shorthand writer, uses this system in writing all of his speeches. He taught himself the system out of a book when he was 14, and has used it ever since. He writes all his speeches in this way, and afterwards dictates, from his own manuscript, to a stenographer, who transcribes and types the matter for him. He has never aimed at rapid speed.

The accompanying cut is a page of the original shorthand draft of Woodrow Wilson's speech of acceptance of the presidential nomination, written by Governor Wilson himself. Here is a translation of the page reproduced in the accompanying cut:

"because we have not yet found the rule of right in adjusting the interests of labor and capital. The welfare, the happiness, the energy and spirit of the men and women who do the daily work in our mines and factories, on our railroads, in our offices and marts of trade, on our farms and on the sea, is of the essence of our national life. There can be nothing wholesome unless their life is wholesome; there can be no contentment unless they are contented. Their physical welfare affects the soundness of the whole nation. We shall never get very far in the settlement of these vital matters so long as we regard everything done for the workingman, by law or by private agreement, as a concession yielded to keep him from agitation and a disturbance of our peace. Here, again, the sense of universal partnership must come into play if we are to act like statesmen, as those who serve, not a class, but a nation.

"The working people of America—if they must be distinguished from the minority that constitutes the rest of it—are, of course, the backbone of the nation. No law that safeguards their life, that improves the physical and moral conditions under which they live that makes their hours of labor rational and tolerable, that gives them freedom to act in their own interest, and that protects them where they cannot protect themselves, can properly be regarded as class legislation, or as anything but as a measure taken in the interest of the whole people, whose partnership in right action we are trying to establish and make real and practical. It is in this spirit that we shall act if we are genuine spokesmen of the whole country."

There is no trouble to secure a position if you have attended the Southern.

Just say, in applying, "I'm from the Southern, and have learned the Graham system," and the position is yours.

Call, write or phone. Enter now. A. C. Briscoe, Pres.; L. W. Arnold, Vice Pres., Atlanta, Ga. Prof. Thos. L. Bryant, lecturer and representative.

HOUSE BILLS PASSED

By Messrs. Kirby and Brannon of Coweta—To amend the act creating town of Haralson.

By Mr. Hiers of Colquitt—To amend the act creating board of commissioners of Colquitt.

By Mr. Rawlings of Dodge—To create office of commissioner of roads and revenues of Dodge. Also a bill to abolish same.

By Mr. Hayes of Stephens—To require ordinary of Stephens county to work certain roads.

By Mr. McCarthy of Chatham—To define boundaries of lands granted to James DeVaux.

By Mr. Stephens of Johnson—To create city court of Wrightsville.

By Mr. Watts of Randolph—To amend act creating Andrew Female college.

By Mr. Merritt of Greene—To change board of commissioners from one to five.

By Mr. Youmans of Emanuel—To incorporate town of Canooche.

By Mr. Taylor of Ware—To repeal act creating board of commissioners of roads and revenues.

By Mr. Kent of Montgomery—To repeal act creating board of roads and revenues.

By Mr. Taylor of Ware—To create board of revenues.

By Mr. Massengale of Warren—To amend act creating board of roads and revenues.

By Mr. White of Screven—To revise and consolidate Screven county laws relative to election of commissioners.

By Messrs. Hopkins and McIntyre of Thomas—To amend charter of Thomasville.

By Mr. Gardner of Pike—To amend charter of Zebulon.

By Mr. Butts of Glynn—To amend the charter of town of Brunswick.

By Mr. Patten of Berrien—To incorporate Sparks school district. Also to amend charter of Nashville.

By Mr. Roberts of Miller—To amend the charter of Colquitt.

By Messrs. Alexander and Field of DeKalb—To authorize Decatur to condemn land for school purposes.

By Mr. Waters of Banks and Mr. Holder of Jackson—To amend the charter of Maysville.

By Mr. White of Screven—To incorporate town of Oliver.

By Mr. White of Laurens—To amend charter of Dudley.

By Mr. Beck of Brooks—To fix and make uniform the terms of office of county school superintendents.

By Mr. Brown of Fulton—To provide for maintaining in proper condition causeways and other approaches to public bridges between counties in the state and provide a remedy when any county refuses or fails to do so.

SAN DOMINGO TOWN CAPTURED BY REBELS

Washington, August 8.—Djabon, San Domingo, has been captured by rebels, from Haitien territory, according to state department advices from Port au Prince. The fight which resulted in the capture lasted fourteen hours. The wounded numbered two hundred. The rebels, it is reported, crossed from Ouanamintke, Haiti. The Dominican government claims the defeat of the rebels there with great losses. Rights of foreigners and nationals are being respected and the customs house is undisturbed. The United States gunboat Petrel is at Puerto Plata.

Eade's Gout Pills

Instantly Relieve and Rapidly Cure Gout, Rheumatism, Rheumatic Gout, Sciatica, Lumbago, and all Pains in the Head, Face and Limbs.

At all Druggists, or from Sole Agents
E. FOUGERA & CO., Inc., N. Y.

A Better and Different Polish For All Furniture

¶ Not just a cleaner. Does more than put on a short lived "shine" or "gloss." Will not injure the very finest finish. Does not spot.

BIG CHIEF VENEER is a *tonic* for all varnished or stained woodwork. It actually restores the original finish in all it's new brightness and clearness.

Removes scratches and mars. Removes white spots. Easily applied by anyone with a soft cloth.
Absolutely Guaranteed.
25c 4-oz Bottles. 12 oz. 50c. 32-oz $1.00

For Sale by
Elkin Drug Co.
Taylor Bros.' Drug Store, 189 W. Peachtree
Medlock Pharmacy, 127 Gordon St.
Hemphill Ave. Pharmacy, 302 Hemphill Ave.
Kimball's Pharmacy, 390 Edgewood Ave.

THE CONSTITUTION

Published Daily, Sunday, Tri-Weekly

CLARK HOWELL.....Editor
J. R. HOLLIDAY.....Business Manager

Directors: Clark Howell, Roby Robinson, Albert Howell, Jr., E. R. Black, H. W. Grady.

Established 1868.

Entered at the postoffice at Atlanta as second-class mail matter.

POSTAGE RATES:
United States and Mexico.
10 to 12-page paper 1c
13 to 24-page paper 2c
34 to 56-page paper 3c
56 to 88-page paper 5c

ATLANTA, GA., August 9, 1912.

TERMS TO SUBSCRIBERS:
(Payable in Advance.)

DAILY, one year	$5.00
SUNDAY	2.00
Both, as above	7.00
TRI-WEEKLY, one year	1.00
DAILY AND SUNDAY, by carrier, delivered per week in Atlanta	12c
Outside of Atlanta	14c

For six or three months at same proportionate rate as above.

Subscribers desiring paper discontinued after time paid or subscribed for should notify us in writing.

J. R. HOLLIDAY, Constitution Building, sole Advertising Manager for all territory outside of Atlanta.

THE WASHINGTON BUREAU of The Constitution is located in the Hibbs Building, Fifteenth street; Mr. John Corrigan, Jr., staff correspondent, in charge.

THE CONSTITUTION is on sale in New York city by 2 p. m. the day after issue. It can be had at Hotaling's Newsstands, Broadway and Forty-second street (Times building corner), Thirty-eighth street and Broadway and Twenty-ninth street and Broadway.

NOTICE TO SUBSCRIBERS:
Our traveling representatives are C. H. DONNELLY, W. H. OVERBEY and D. I. CROWLEY. Be sure that you do not pay anyone else.

Not responsible for advanced payments made to out-of-town local carrier, dealer or agent.

The bull moose party is talking to beat the campaign bands.

Anyway, the bull moose is getting plenty of free advertising.

And didn't Beveridge need the limelight of that two-hour speech!

Since congress is dying it would seem like cruelty to write obituaries.

Notice how the weather cooled after the Tippins bill was placed on the ice?

Odes to "Dying Summer" are too previous. It will be as hot as ginger yet.

What a joy it is to return to the rest of home from a tiresome vacation!

However, the Colonel says he is not going to reform the Ten Commandments.

It seems that auto-intoxication is only fatal to the innocent pedestrian.

Much might be forgiven if congress would contrive to reduce the cost of living.

If the new party continues to yell, it may be placed on the unnecessary noise list.

The news is that "Cotton is coming with a rush." And isn't the country willing!

They say the Taft smile has returned, but it is only the ghost of its former self.

If you find the southern farmer with his hat off it may be in a toss-up for good times coming.

No, Editor Watterson has not pronounced the bull moose convention "a hell-roaring success."

And not only does the rain temper the sizzling season, but gives the man without an umbrella something to growl at.

Uncle Joe Cannon must be hungry for the limelight when he rises to nominate people for membership in the Ananias club.

That bull moose convention certainly had its grit and patience with it to stand an address from Mr. Beveridge two hours long.

Evidently former Senator Beveridge doesn't remember old scores—for instance, when the Colonel canvassed for him in the state of Indiana.

The "Autumn Novel" is being advertised. That's rather a blow to the "Summer Author." But he has had his day at the admiring vacation resorts.

George Bailey admits that they had warm weather in Houston a week ago. Wonder he didn't boast that Texas has the hottest summers of any state.

Of course, the politicians knew all along that the farmer is the bone and sinew of the country, but it's natural to be outspoken in praise of him in a presidential year.

The Baltimore American has this on the campaign:

"Excitement is growing,
And fierce is its trend,
But whe. action's over,
It comes to the end,
The people will ally
To what's their best gain,
And vote for the party
That's proved safe and sane."

And George Bailey adds: "The democratic party is the party of the Lord!"

WILSON'S CLEAR "KEYNOTE."

In his speech of acceptance Governor Woodrow Wilson, of New Jersey, democratic presidential nominee, sounds a clear and forceful keynote to which the party may, with confidence, pitch its campaign looking toward victory.

The governor has overlooked no salient feature of the issues now engrossing the attention of the country.

He has caught the democratic ideal concerning the tariff with singularly fortunate emphasis, since the tariff is admittedly the paramount issue in the fight all three parties will make before the country.

Touching the regulation of trusts, the proper and conservative curbing of "special privilege," his opinions are sound and evidence close study and keen observation.

His reference to and recognition of the dominant tendency toward a higher standard of morals in public life will not fail to appeal to that militant national sentiment that is daily seeking the necessity of devising ways of bringing clean government closer to the people—hedging it, of course, with the proper safeguards and constitutional guarantees.

Contrasted with the acceptance of President Taft and the platform of the new "national progressive party," the address of Governor Wilson easily holds its own. He has demonstrated that broad grasp of national affairs indispensable in the man who must lead the democracy to victory in a year characterized by peculiar conditions.

The course is rendered the more easy for the party by the fact that, as stated by Ollie James, of Kentucky, no prominent democrats are "sulking in their tents." Personal divergencies have been submerged. It is a united and a cohesive organization with which the elephant and the bull moose will have to deal next November—to the undoing of both.

THE COLONEL'S PLATFORM.

Without challenging the vast personal popularity and magnetism of former President Roosevelt, it may, with truth, be said that the platform constructed by the party of which he and Governor Johnson, of California, are the titular heads contains no surprises, and that the campaign shortly to be inaugurated by its sponsors need occasion no alarm to the democracy.

In previous utterance and writings, including even the famous Columbus speech, Colonel Roosevelt anticipated practically every plank that has gone into the platform of the new organization.

In no important respect does his candidacy, or those things for which he now stands, offer to the nation reforms or genuine progress more attractive than that embodied in the creed of democracy.

As a matter of fact, the advantage, from the strategical side solely, is entirely on the side of the democratic party. For, during the past few years, it has demonstrated itself as the party of achievement, faithful to promise and possessing the discipline to redeem the promises made directly or by implication to the people.

Additionally, as The Constitution pointed out some weeks ago, democratic victory is foreshadowed by the fact that the respective states choose their own manner of designating presidential electors and that, in the majority of instances, they are chosen by the plurality plan.

With three candidates in the field, and the strength of the republican party divided between Taft and Roosevelt, it requires no special knack of prophecy to see the outcome. The election will not, by all laws of probability, go into the house, as some experts feared. It matters not which receives the larger vote, Taft or Roosevelt. In a three-cornered contest, the handicap will be all on the side of Wilson and Marshall.

Colonel Roosevelt's entrance into the race, therefore, and his undoubtedly strong declaration of principles will only clinch the prospects of democratic victory.

RICHARD ORME CAMPBELL.

More than usual melancholy attaches to the death of Richard Orme Campbell, president of the Campbell Coal company and pioneer in that line of business in modern Atlanta. Grief is inevitable with the passing of a man who, like Mr. Campbell, was identified with the city in the stages of its sturdiest growth and whose lovable temperament grappled to him a host of friends in every walk of life. But in his case regret is intensified in that he was in his prime, and just reaching into the meridian of achievement.

Energetic, resourceful, public-spirited, he was a personal embodiment of that aggressive and co-operative genius that has made Atlanta what it is today. His commercial vision was broad and prophetic. His program of endeavor was laid out not alone with a view to the small city to which he first came, but with the sure knowledge that he must build for a metropolis. Every step of his career was characterized by this intuitive wisdom. In the midst of the demands of an expanding business, he found time to foster and encourage the higher civic activities. A well-rounded personality, he comprised that ideal business man and citizen of whom any community is proud and upon whose initiative and integrity it must depend to attain its destiny.

It should be said of him, too, that his individual creed was that of cheerfulness and sunshine. To those who knew and loved him—and they are many in numbers—he was an omen of hope, an inspiration to confidence in himself, in his friends, in the people among whom his lines were cast. To these qualities he added a gentle modesty and a kindly consideration, tempering all of his relations, on the business or the social side. Atlanta is poorer in the loss of such a citizen. His death will bring a sense of personal sorrow to hundreds of Atlantans who were brought into contact with a nature of singular sweetness and unobtrusiveness.

SUGGESTED BY THE MASSEE CASE.

Irrespective of any personal features in the matter, Judge Sease, of Spartanburg, S. C., has acted with commendably clear vision in sustaining the writ of habeas corpus, with which Jordan Massee, of Macon, fought the "fly-by-night" attempt to force him into Tennessee after two governors of Georgia had declined to honor requisitions from the governor of that state.

As Judge Sease states, the whole procedure appears more an attempt to enforce the collection of a debt than a bona fide effort to secure the return of a fugitive from justice.

That to one side, the Massee case, and that of Thomas B. Felder, for that matter, not to cite others of similar nature in various parts of the country, are combined arguments for a greater degree of comity between the states touching the whole question of requisitions. These relations are now vague and, in many instances, conflicting. It is, for instance, an anomaly under our system of government that it should be possible for one commonwealth to pass judgment and visit indignities upon a transient citizen of another commonwealth when his offense has not been of a nature sufficiently grave to cause his own state to take criminal process, or honor steps looking to that end from another state.

The Felder instance was, of course, simply personal vindictiveness on part of Blease of South Carolina, sought to be poured out after grand juries in Blease's own state had refused to return an indictment against the Atlanta attorney. It none the less lowers the dignity of a sovereign state to have going on such legal antics as have been precipitated by the opera bouffe governor of the Palmetto state. And it is yet to be shown that in the case of Massee the spleen of Blease did not at one time threaten once again to make the state of which he is governor a national laughing-stock.

All of which goes to prove that in some manner and under some condition the states should enter into a more intelligent agreement concerning requisition and extradition procedure. The federal law under which they operate is ancient and inadequate. It is in need of revision and clarifying.

"Just From Georgia"

When the Dictagraph's Around.

I.

Home's not what it used to be—no more there's peace profound;
The old man's lookin' solemn when the dictagraph's around!
It's then he feels like hikin' an' coverin' the ground—
Life's not unto his likin' when the dictagraph's around!

II.

There's a shadow in the sky then—all the future time it dims;
Although he feels like sayin' things, you hear him chantin' hymns!
Oh, the household feels for certain that for heaven he is bound,
When he thinks—just for a minute—that the dictagraph's around!

* * * * *

The Old Man's Departure.

"When the Old Man thought that the late Tippins bill was goin' to run the whole state dry he took a fast train to Chattanooga, an' we hain't sot eyes on him since," said the Old Lady. "But we've had a letter or two about him that told how, when he found the bill was killed, he went on a celebration an' he has been seein' bull mooses, an' elephants, an' tigers ever since, an' there's no hope of his gittin' back home till the doctor says the circus procession is over!"

* * * * *

Fall In Line.

I.

Talk about the weather,
And not a joy worth seekin'?
Listen to the fiddles
And that cabin floor a-creakin'!
Never time to sigh or fret,—
Bet your life's worth living yet!

II.

Throw some white sand on the floor:
This no time for trouble!
Don't be standing at the door,—
Give a shuffle-double!
We'll just let the weather roll:
Joy is thrillin' through your soul!

* * * * *

Gallant.

Commenting on a poem which asks the question: "Where are the old girls?" The Billville Banner says: "The girls—God bless 'em!—never grow old. As the late Bill Shakespeare once remarked: 'They are always just as high as our hearts!'"

* * * * *

On the Way.

I.

It ain't so fur ter de breakin' er de day;
De winter—even de winter is dreamin' er de May,
An' de good time comin' 'is a-blazin' er de way—
Keep up yo' courage, li'l' chilluns!

II.

Oh, de road is rough, an' de win' a-blowin' col',
But you all keeps warm wid de glory in yo' soul;
It'll soon be time fer de callin' er de roll—
Keep up yo' courage, li'l' chilluns!

Grace L. Stanton

APPLES TO DISPLACE PEACHES IN CHEROKEE

Canton, Ga., August 8.—(Special.)—The peach growers of Cherokee county have had another disastrous year in getting results from peaches shipped. In many cases the shippers have been called on to pay freights. Colonel G. I. Teasley shipped 51 cars of very fine peaches. He had cultivated and sprayed his orchard, and had spared no expense to keep them in fine condition, yet he has barely made expenses. No one has made any money, and most growers would have been better off to have let all peaches rot under the trees. Many are cutting down their orchards.

Colonel E. W. Coleman is replanting his with improved apple trees. He has formed a large company and hopes to set out several hundred acres in select trees. There is no trouble in this county to raise either peaches or apples. The only question is the proper way to get the fruit in market in such shape to realize a profit on it. It is thought this can be done better on apples than on peaches.

SERVES FORTY YEARS AS ATHENS POLICEMAN

Athens, Ga., August 8.—(Special.)—Captain H. Hill, of the Athens police force, yesterday added the eighth stripe of gilt braid to his coat sleeve in token of the completion of the fortieth year of continuous service as a policeman in this city. The stripe was for unavoidable causes delayed for more than seven months—being due Captain Hill the 1st of January last.

Captain Hill claims that this is the longest record for continuous service made by any member of any police force in any town or city in Georgia. He was on the police force when Judge Emory Speer, Judge Henry Lumpkin of the supreme court; Judge Andrew Cobb and Judge McWhorter were students in the University of Georgia. He has been given the place as night house officer and held that rank for the past few years, but is still active as when he fought in the war between the states. He has a son nearly 40 years old who has been also on the police force for a number of years.

DEPUTY MARSHAL HINTON DESTROYS TWO STILLS

Griffin, Ga., August 8.—(Special.)—Deputy E. J. Hinton and Bailiff R. S. Ison destroyed recently a still in Butts county, near the home of Bud Manley, the operators being absent when the raid was made. Wednesday morning Deputy Hinton, Bailiff Ison and Policemen T. J. Brown and L. L. Stanley swooped down on a camp of unsuspecting moonshiners in a secluded spot by a small branch three miles north of Zebulon. A band of five moonshiners, four white and one black, had just fired up a fifty-gallon outfit, with an old-fashioned worm, which would have been in operation in a few minutes. The operators fled, but not before one or more of them was recognized by the officers, who also have information that will probably result in the apprehension of the owner of the Butts county distillery.

Chicken Raising at Experiment.

Griffin, Ga., August 8.—(Special.)—The fact that a poultry department has just been established at the Georgia experiment station is convincing evidence of the general realization that the poultry industry is second to none except that of farming. A. F. Rolf, a well-known poultry expert, has been placed in charge of this department, and has already selected and mated four pens of breeding stock. The breeds already secured are the Barred Plymouth Rock, White Wyandotte, Single Comb Black Minorca and Single Comb White Leghorn. These superb birds have been provided with ample and comfortable quarters and are being given every attention.

HOUSTON TAX RETURNS SHOW LOSS OF $83,610

Perry, Ga., August 8.—(Special.)—J. F. Scarborough, tax receiver of Houston county, has completed the tax digest for 1912 and turned it over to the county commissioners. The digest shows that there has been returned for taxation for this year 344,746 acres of land, valued at $1,863,725, against 341,363 acres, valued at $1,882,158, in 1911. While this is a gain in acreage for this year over 1911 of 3,383 acres, there is a loss of valuation of $18,433. There are in the county 378,240 acres of land, making a shortage of 33,494 acres not returned for taxes for this year. The total valuation of all property returned is $3,947,037, a loss of $83,610 from 1911.

The total value of town property is $656,632, as against $648,297 in 1911, a gain in town values of $8,335. While the valuation of town property in Fort Valley has increased over 1911 in the sum of $10,409, the value of town property in Perry has decreased $7,150. There are 2,975 polls returned, against 3,270 in 1911, a loss of 295. There are 948 dogs returned, against 1,245 in 1911, a loss of 297.

SHELLING THE WOODS OF HOUSTON COUNTY

Perry, Ga., August 8.—(Special.)—All the candidates for offices in the county, district and circuit have paid their assessments to Chairman J. P. Duncan and are shelling the woods until the primary on the 21st. There are four candidates for representatives in the next legislature, R. N. Holtzclaw, Dr. J. V. Hobbs, A. B. Greene and T. V. Fagan, and two candidates for senator from the twenty-third senatorial district, O. C. Cleveland and R. L. Dickey, both residents of Crawford county.

Houston has candidates in the field this year for both the judge and solicitor general places on the superior court of the Macon circuit in the persons of Hon. H. A. Mathews, of Fort Valley, for judge and Judge John P. Ross, of Macon, for solicitor general. While Judge Ross has been a resident of Bibb county for many years and has held many high positions in the gift of the people and the judiciary of that county, still he was born and reared to manhood in this county and old Houston still claims him and will support him in the race as her candidate.

OFFICIALS OF GLYNN SHORT IN ACCOUNTS

Brunswick, Ga., August 8.—(Special.)—The accounting firm of Alonzo Richardson & Co., of Atlanta, has finished auditing the books of Glynn county's officers, and in their report is brought forth the fact that some of the county officials have been checked short in their accounts.

At a meeting of the county commissioners yesterday this matter was brought to their attention and notices were issued to the officials found short to make a showing at the next meeting of the board. It is understood, however, that this alleged shortage grows out of a difference in the construction of the law as relates to commissions allowed to county officers in question.

It is thought the matter will be satisfactorily adjusted before the next meeting of the county commissioners.

W. C. SMITH FINED FOR DISORDERLY CONDUCT

W. C. Smith, a Gilmer county merchant, was fined $50.75 in the recorder's court yesterday morning for terrorizing the family of A. Tabarina, at 103 Spring street, on Wednesday.

Before he was fined Smith took the pledge before Recorder Broyles and solemnly swore that he would never drink whisky or beer again as long as he lived.

Mrs. Tabarina, her little daughter, a negro servant and some of the neighbors testified that Smith went to 103 Spring street, cursed and abused Mrs. Tabarina and daughter, and threatened to cut them with a knife.

Smith stated that he had imbibed near beer and club whisky and was so crazed that he did not know what he was doing. He said he had been invited to meet a friend at a house on Spring street, and got in the wrong place. He claimed to have no recollection of what had happened.

Recorder Broyles stated that he would have made the fine much heavier if Smith had not taken the pledge. Several Atlanta citizens were in court and testified to Smith's good character. Smith came to Atlanta to attend the merchants' convention.

C. C. ALLAWAY ENGAGED BY ATHENS TRADE BOARD

Athens, Ga., August 8.—(Special.)—C. C. Callaway, of Atlanta, an experienced railroad man, has been engaged by the chamber of commerce of the city of Athens as freight rate expert and publicity man for that trade organization. He will begin his work in a few weeks.

PRESIDENT M. M. PARKS PAYS TRIBUTE TO CAPTAIN NEWELL

President M. M. Parks, of the Georgia Normal and Industrial college at Miledgeville, left for Milledgeville Thursday morning to attend the funeral services of Captain T. F. Newell.

In speaking of the deceased, President Parks said:

"I am grieved to learn of the death of Captain T. F. Newell.

"For fifteen years he was a director of the Georgia Normal and Industrial college at Milledgeville, serving with such colleagues as Governor W. Y. Atkinson, Senator Patrick Walsh, Senator A. S. Clay, and Hon. F. G. duBignon. He was appointed on the first board of directors, and had much to do with the establishment of the college. He gave much time and work to the institution as long as he lived in Milledgeville, and he continued to take great pride and interest in the college to the day of his death.

"Captain Newell was a graduate of Oglethorpe university at Milledgeville, which was one of the state's flourishing colleges before the war; he was a captain in the confederate army, and was mayor of Milledgeville about the time of the war when Milledgeville was still the state capital. His beautiful home was just across the street from the governor's mansion and he was the associate and friend of the governors of those days, including such men as Herschel V. Johnson, Joseph E. Brown, James Johnson and Charles J. Jenkins.

"Captain Newell was the son-in-law of Governor Alfred Colquitt, afterwards Senator Colquitt.

By reason of his educational, social, political and family connections, Captain Newell was in truth one of the first citizens of Georgia.

"At college at Oglethorpe university, he was the classmate of Georgia's greatest poet—Sidney Lanier—with whom as a student he used to go serenading, Lanier playing his favorite flute. In fact, Captain Newell had much of the poetic in his nature. He was not commercial, but he loved the fine things—poetry, literature, history—and he was true to fine ideals.

"He was a gentleman of the old school—a gentleman of the beautiful old south. It was a pleasure to have known him and to have caught the influence of his personality."

CHEF IS HELD ON CHARGE OF CRUELTY TO LOBSTERS

Philadelphia, August 8.—Admitting he was unequal to the task of classifying the lobster in the realm of living creatures, Police Magistrate Haggerty today held John Haudocaur, chef or a local hotel in $100 bail to answer a charge of cruelty to animals. He is accused of placing a wooden peg in the first joint back of the claw of the lobster to prevent it from snapping. Complaint was lodged against Haudocaur by a member of the Pennsylvania society for the prevention of cruelty to animals who saw the "pegged" lobster on exhibition.

Two lawyers, an amateur fisherman from Maine, a member of the cruelty society, and the proprietor of the hotel argued the case but it was too much for the magistrate. Haudocaur's adherents argued that the charge fell because the lobster was not an animal.

"It's too much for me," said the judge, "I'll hold the defendant and let the court decide the matter."

DR. BUTTS WITHDRAWS FROM RACE IN GLYNN

Brunswick, Ga., August 8.—(Special.)—Dr. J. A. Butts, present representative from Glynn county in the legislature and an announced candidate to succeed himself in that body, has retired from the race, leaving the field to ex-Senator L. R. Akin, who was opposing him. In retiring it is understood he did so at the solicitation of Mr. Akin, who is father of Georgia's drainage law and who wants to perfect the work started along this line by him while in the senate.

Mr. Akin is president of the Georgia Drainage association and has devoted most of his time during the past five or six years in studying Georgia's problems in the drainage line, and will urge the passage of a number of bills in the interest of draining the swamp lands throughout the state when he goes to the legislature.

As the time limit for announcements has expired, the withdrawal of Dr. Butts from the race means that Mr. Akin's candidacy is tantamount to election. Dr. Butts, who is one of Brunswick's leading physicians, will continue practicing here.

WESTERN UNION IS STILL AFTER RIGHT-OF-WAY

The Western Union Telegraph company has notified the state, through Governor Brown, that unless an agreement is reached, it proposes to proceed to condemn the right of way of the Western and Atlantic railroad for the purpose of placing its telegraph poles along the railroad track between Atlanta and Chattanooga.

The Western Union states that it is willing to pay the state $5 per mile for a perpetual grant of this right, but that if the state does not see fit to accept this, then it proposes to institute condemnation proceedings for the purpose of locating its poles.

Governor Brown referred the matter to Attorney General T. S. Felder, and a reply has been prepared addressed to the telegraph company, stating that it has no right, power or authority to condemn state property. It is evident that the state does not propose to accept the tender of $5 per mile for the right, and if condemnation is attempted, there is no question that it will result in a pretty legal fight.

CITY BLOCK IN CORDELE THREATENED BY FLAMES

Cordele, Ga., August 8.—(Special.)—Two of the main first floor store rooms of the Heard building on Wall street, in one of the principal business districts of the city occupied by the Dooly Soda Water company and A. Isaac's bakery, were gutted by fire which started early this morning shortly after 12 o'clock in the engine room of the soda water plant.

The entire damage entailed is estimated at approximately $24,500. The fire is supposed to have started from smouldering embers left in the engine room and was not discovered until the flames had eaten their way through the walls and into the rear of the bakery storage room, where a negro employee slept.

For nearly an hour the mad flames threatened the entire block which embraces the Elks club, the Heard Wholesale company, The Cordele Rambler, Shepherd Brothers and others.

BLALOCK ADDRESSES VOTERS OF CATOOSA

Ringgold, Ga., August 8.—(Special.)—Hon. A. O. Blalock, candidate for commissioner of agriculture, spoke yesterday during the session of Catoosa superior court to a large and enthusiastic crowd. He strongly advocated a law prohibiting the use of worthless fillers in fertilizers and promised if elected that all fertilizers should be carefully analyzed and the farmer should get exactly what he bought. He further promised to free the department from politics and adopt purely business methods.

MANUAL TRAINING AND DRAWING INVESTIGATED

At a meeting Thursday morning, the board of education investigated a number of systems of drawing and manual training.

The entire matter was turned over to a special committee, composed of E. V. Carter, J. L. Key and D. W. Green, who will make a thorough investigation and report a plan for this department to the board by September 1.

Miss Elizabeth Getz, formerly at the head of the department, has not applied for re-election, and the board has a number of applications for the position.

Unionists Gain a Seat.

Manchester, Eng., August 8.—Unionists gained a seat in the house of commons today by the election of their candidate for the northwest division of Manchester to fill the vacancy caused by the retirement of Sir G. Kemp. Sir John Randles defeated Gordon Hewart, the liberal candidate, 5,573 to 4,371.

WALKER AND PARKER DEBATE AT OCILLA

Ocilla, Ga., August 8.—(Special.)—About 400 voters packed the courthouse yesterday to hear the debate between Colonel Randal J. Walker and Judge T. A. Parker, candidates for congress from the eleventh district. Judge Parker opened with a discussion of his platform, followed by Colonel Walker in a discussion of his position on national questions. Judge Parker closed with a short reply.

The speakers were introduced by Colonel Philip Newbern, mayor of the town, presiding, and each speaker held the people with close and respectful attention during the entire two hours. Each had a good following in the courtroom, and each claims the county. No personalities were indulged in during the debate, and their speeches consisted principally in a fair discussion of the platforms of the respective candidates heretofore published throughout the district.

The executive committee of the district had adopted the county unit plan and Colonel Walker reiterated his former proposition to Judge Parker to the effect that if there was no election on the first vote the candidate receiving the smallest popular vote should retire from the contest in favor of the one receiving the largest popular vote. The judge again declined the proposition, and stated that the candidates should not control that matter, but it should be left entirely with the convention to make the nomination. Colonel Walker also stated that he was somewhat handicapped from the fact that he begun the race against only Judge Parker, but now finds that he is opposed by another Tom, the sage of McDuffie.

NINTH DISTRICT MASONS ELECT NEW OFFICERS

Cornelia, Ga., August 8.—(Special.)—The ninth Masonic convention met with the Cornelia lodge, No. 92, in its annual convention Wednesday and Thursday. The convention met in the lodge room at 11 o'clock Wednesday morning, with the invocation delivered by Rev. J. J. Kimsey.

The welcome address in behalf of the Cornelia lodge was given by Cole J. Kimsey, worshipful master. Welcome addresses in behalf of the city were delivered by Mayor William Eberhart and Judge J. J. Kimsey. The response was very fittingly made by Dr. Griggs, of Gainesville. After the enrollment of delegates, the meeting adjourned to meet at the lodge and march to the city auditorium, led by the Cornelia band, where the public was permitted to listen to two of the ablest Masons in Georgia, Most Worshipful Master George M. Napier and Rev. Charles L. Bass, of Atlanta.

After speaking, refreshments were served.

At the night session degree work was put on by the convention.

The following officers were elected: Worshipful master, J. C. Bennett; senior warden, J. V. Christian; junior warden, A. W. Morrow; secretary and treasurer, A. C. Wheeler; senior deacon, R. D. Griggs; junior deacon, W. J. Tribble, senior steward, E. A. Fuller; junior steward, Robert McMillan.

The following delegates were present: C. B. Henry, Dr. J. C. Bennett, W. S. Smith, J. Kimsey, G. W. Cantrell, J. C. Wood, H. S. Loyd, H. R. Sellers, R. N. Pentierst, B. N. Strang, E. D. Farrell, W. G. Mealer, R. E. Nash, A. W. Morrow, J. G. Kennedy, J. N. Gabbells, W. T. Whiting, H. S. Poll, H. C. Smith, M. Mashburn, W. A. Richardson, W. A. Mitchell, W. J. Tribble, W. T. Roberts, J. D. Holbrook, J. M. Bellamy, T. T. Staplor, M. L. Payne and M. O. Scoggins.

BROOKHAVEN CLUB IS BEING REORGANIZED

The reorganization of the Brookhaven club, one of the prettiest country clubs in the state, is now under way and within a short time many attractive features will be available for the use of members. Membership will be restricted and the club will be one of the most exclusive in the city.

The property of the club is situated on Peachtree road beyond Buckhead. A beautiful club house has been built on a gentle eminence and the grounds have been laid out by a landscape architect. An excellent golf course is provided, tennis courts, lake for boating and bathing and locker rooms. The cafe service, according to the present plan, is to include afternoon tea from 4 to 6 every afternoon and club dinners every Sunday.

WALTON COUNTY VOTERS HEAR JOE HILL HALL

Monroe, Ga., August 8.—(Special.)—Hon. Joe Hill Hall addressed a good crowd of Walton county voters in this city this afternoon in the interest of his candidacy for governor. Mr. Hall scored the legislature for making appropriations in excess of the state's income and said it was time to call a halt on reckless expenditures.

SIMS MASTERS CHARTIER SHORTHAND IN EIGHT WEEKS

Accepts Responsible Position With Searchlight Gas Co., Atlanta, Who State That He Is a Proficient Stenographer.

To save time and increase efficiency. This is the constant aim of Bagwell Business College, and this is what it has accomplished with its modern and improved systems of Shorthand and Bookkeeping.

That the Bagwell courses are thorough and efficient is shown by the fact that Bagwell graduates are always in great demand. The school received over one hundred calls for stenographers and bookkeepers during the month of July. This was many more than it could fill. These are on file at the college office and anyone who is interested may inspect them.

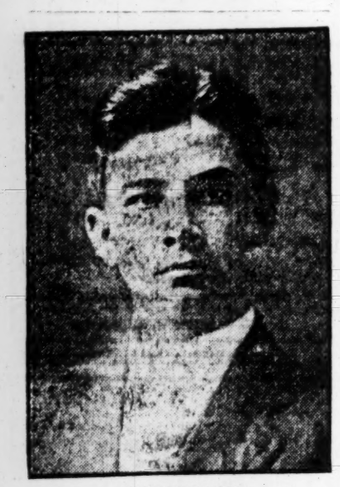

GOLDIE SIMS.

The photographs and letters of pupils published from time to time are only a small per cent of those who complete their courses in from seven to twelve weeks, but they show what can be accomplished at this school by those who are willing to work.

We live in a fast age where competition is keen, and the average young man or woman who wants or needs a business training has only a limited time and means to take it.

Therefore, Bagwell Business College feels that it is doing these young people a real service by giving them such a course in the shortest time and at the least expense. And what is still better, give them a good position at the end of the course, which affords them ample opportunity for developing large and useful careers.

READ WHAT GOLDIE SIMS SAYS.

ATLANTA, Ga., August 8, 1912.

Prof. J. O. Bagwell, President, Atlanta, Ga.

Dear Sir:

I feel it is my duty as well as a pleasure to recommend Bagwell Business College and Chartier Shorthand to anyone who wishes to qualify as a stenographer.

I finished my course in only eight weeks and am well pleased with the position you secured for me. In my work I have a great many technical terms, but have no trouble whatever in writing and reading my notes. The system meets every requirement.

Wishing you much success, I am,

Very truly yours,

(Signed) GOLDIE SIMS.

The college is just in receipt of the following letter from Mr. Sims' employer:

ATLANTA, Ga., August 8, 1912.

Bagwell Business College, Atlanta, Ga.:

Gentlemen:

We wish to advise that Goldie Sims, who has been in our employ for some time, has been giving us entirely satisfactory service, and we wish to congratulate you upon your methods of teaching, which are responsible for the good work turned out by Mr. Sims.

With best wishes we are,

Yours very truly,

THE SEARCHLIGHT GAS CO.,

(Signed) Frank B. Lyons.

Call or write Bagwell Business College, 34 Luckie Street, Atlanta, for full particulars.

DEMOCRATS TO REJECT SUGAR REVISION BILL

Washington, August 8.—House conferees on the sugar tariff bill, led by Representative Underwood, have served notice on the senate conferees that they will under no circumstances accept the Bristow-Lodge sugar bill, passed two weeks ago by the senate.

"The measure is not a democratic measure," said Representative Underwood, "and does not meet the ideas of the house as to what a genuine revision of the sugar tariff act should be."

It became apparent today that there was little chance of an agreement upon a compromise sugar measure, and that efforts to bring about an agreement on the excise tax bill in line with the plans of the democratic-progressive alliance in the senate might prove ineffective.

J. K. ORR ELECTED PRESIDENT AGAIN

Barbecue for Southern Merchants Marks End of Big Convention.

All business concluded, officers elected and papers read, the delegates to the Retail Merchants' association gave themselves over to pleasure yesterday afternoon and ended their second annual session with a barbecue at Ponce de Leon park, which was a classic of its kind. Bountiful preparation had been made for the immense crowd, and the 'cue was one of the finest ever served in Atlanta.

At the morning session of the convention J. K. Orr was again named president; J. H. Crouch, of Griffin, vice president, and Harry T. Moore, of the Atlanta freight bureau, secretary. The place of the next meeting was left to the Atlanta Merchants and Manufacturers' association.

Resolutions were adopted by the convention urging the legislature to authorize the appointment of a freight collector, who shall investigate excessive freight and express charges. The resolutions also indorsed the bill before the legislature regarding the collection of debts and the present laws were declared to be "notoriously lax and of no effect." Thanks were extended to their hosts for their splendid entertainment, the exposition was commended, and it was recommended that the present plan of organization should continue in effect and renewed efforts should be made to organize new associations.

J. K. ORR,
Who was re-elected president of the Southern Merchants' association yesterday.

Three excellent papers were read during the morning and heard with interest. Harry T. Moore read a paper prepared by I. N. Orr, Jr., of Newnan; T. S. Shape, of Macon, read a paper by H. O. Williford, of Commerce, and Representative W. A. Brannon, of Moultrie, spoke on "Politics and Business."

Departing visitors last night were enthusiastic in praise of the convention, and especially of the Atlanta Manufacturers' exposition, which they attended while here.

VACATION KODAK

Views of the scenes you visit will prove a never-ending pleasure to yourself and friends. Jno. L. Moore & Sons have Kodaks and all accessories. Fine finishing a specialty. 42 North Broad street.

THOMAS CARLING NAMED PYTHIAN CHANCELLOR

Denver, Colo., August 8.—Election of officers occupied practically the entire day's session today of the supreme lodge, Knights of Pythias, in session here. These supreme officers were elected:

Chancellor, Thomas J. Carling, Macon, Ga.; vice chancellor, S. Young, Ada, Ohio; prelate, Rev. Joseph H. Spearing, Anniston, Ala.; record keeper, Fred E. Wheaton, Minneapolis, Minn.; master of exchequer, Thomas D. Mears, Wilmington, N. C.; outer guard, Henry M. Wadsworth, Philadelphia.

The prolonged dry season that has been experienced throughout the whole of Colombia has been especially severe on the north coast and reaching well into the interior. In the lowlands cattle are suffering for lack of grass, and the prospects are for no corn crop at all.

THE COW WITH A JAG LATEST DISCOVERY

Washington, August 8.—The cow with a jag is the latest discovery by the department of agriculture.

A Virginia husbandman, alarmed by the performances of an ordinarily perfectly mild animal after munching a ration of ensilage, appealed to the sharps in the department.

Investigation revealed that Bossy had feasted on fermented cornstalks and had simply gotten drunk on raw bourbon whisky—that was all.

GRACE HERE TO HAVE OPERATION

Physicians Will Make Final Decision Regarding His Condition Today.

Eugene H. Grace will probably be operated upon today in an effort to remove the bullet pressing against his spinal cord. He was brought to Atlanta yesterday morning and was subjected to X-ray photographic tests for two hours by Dr. John S. Derr. He was then removed to Piedmont sanitarium, where a final consultation of specialists will be held today.

Grace earnestly desires an operation and firmly believes that when the bullet is removed he will soon be able to walk. He is confident that the operation would cause him little danger, but the physicians are still in doubt. The final decision will be reached by them today.

The X-ray examination showed that the bullet was in practically the same spot as it was four months ago, though a sac had encased it and was protecting the cord from actual contact. No inflammation or pus surrounded the lead. The operation, if it is undertaken, will be an extremely delicate one and may cause death, though such a result is not probable.

The paralyzed man was brought from Newnan on the 10:30 train Thursday morning and was carried to Dr. Derr's office in the Candler annex in an ambulance. He was unexcited by the journey and it was said last night at the sanitarium that he was resting quietly.

FARMERS' RALLY HERE AUGUST 27

Lawson E. Brown Issues Call to Discuss Handling of Cotton.

Lawson E. Brown, of Sandersville, state president of the Georgia division of the Farmers' union, was here for a short time yesterday, en route home from Indiana, and gave out a call for a general rally of the farmers of Georgia to be held in Atlanta on August 27.

He stated that this meeting will be important in that it will be the time of the laying of plans of the handling of the 1912-1913 cotton crop. Not only members of the farmers union but the public in general have been invited to attend this conference. Special rates have been made by the railroads.

Mr. Brown's trip to Indiana, made in the interest of the National Warehouse company, of which he is vice president, was successful. He attended the Indiana state convention of farmers and planters and explained the workings of the warehouse company. He was successful in organizing a number of branch associations of the warehouse company and the plans for the erection of warehouse are already under way.

He stated that a movement is to be started for the organization of the National Warehouse and Elevator company, which expects to handle the cotton and grain output of the country.

Accompanied by L. B. Cheatham, of Mississippi, Mr. Brown went to Lyons yesterday afternoon, where he will tomorrow organize a warehouse company and have the warehouse ready to handle this year's crop.

MT. GILEAD CAMP MEETING

August 10-16, 1912.

A., B. & A. R. R. will sell round trip tickets from Atlanta for 50 cents. This year trains will stop close to the camp ground.

TRYING TO IMPEACH DARROW WITNESSES

Los Angeles, Cal., August 8.—Nine witnesses, five of them street car conductors, were on the stand today in the bribery trial of Clarence S. Darrow, to impeach the testimony of Frank E. Wolfe and C. O. Hawley, two important defense witnesses. Except for a scathing cross-examination of F. V. Owen by Attorney Rogers, the day was devoid of interest.

Owen, who was a member of the city fire commission when Hawley was on the same board, testified that Hawley's general reputation for truth and veracity was bad. Rogers attempted to show that Owen and Hawley had political differences while city officials, and that Owen had been charged with grafting. The witness indignantly denied the assertion.

Hawley had testified that he was the man who had telephoned to Darrow on the morning of Bert H. Franklin's arrest, requesting him to meet Hawley at socialist headquarters. In this manner the defense accounted for the presence of Darrow at the scene of Franklin's arrest.

The street car conductors were called to testify concerning the usual time at which Frank E. Wolfe arrived in Los Angeles from his home in a suburb. Wolfe had testified he came to the city on the same car with Darrow on the morning of the Franklin arrest, and that Franklin did not visit the offices of the McNamara defense at the time he asserted the alleged bribery money had been given him by Darrow. None of the conductors could remember whether Wolfe rode with him on the day in question.

England and Canal Exposition.

London, August 8.—It was stated in well informed circles that the reasons why Great Britain has not yet accepted the invitation to participate in the Panama-Pacific exposition lies in the failure of the United States to settle the question of the Panama canal tolls. Should the United States favor American shipping, it is declared to be most likely that Great Britain will decline to participate.

Beginning This Morning

We Sell *Manhattan* Shirts

At Discount Prices!

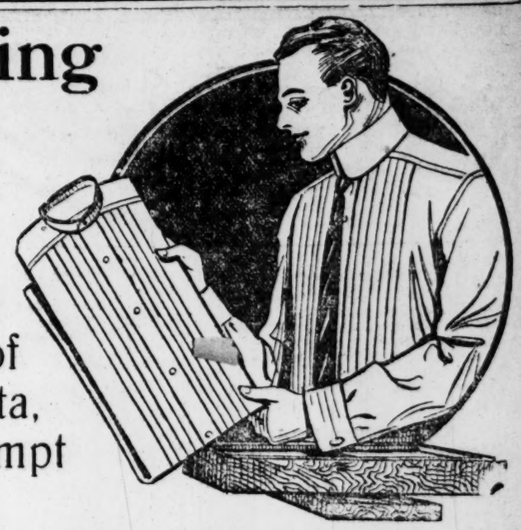

And although we undoubtedly have the largest stock and biggest variety of these world-famed garments in Atlanta, the suggestion to give this ad. prompt response is well advised.

Discounts on Manhattan and Earl & Wilson Shirts!

Madras Shirts

$1.50 Values, Now	$1.15
$2.00 Values, Now	$1.40
$2.50 Values, Now	$1.75
$3.00 Values, Now	$2.00
$3.50 Values, Now	$2.50

Silk Shirts

$3.50 Values, Now	$2.50
$4.00 Values, Now	$3.00
$5.00 Values, Now	$3.50

Nettleton and Howard & Foster Oxfords at Discount Prices!

$7.00 Oxfords, Now	$5.35
$6.00 Oxfords, Now	$4.75
$5.00 Oxfords, Now	$3.75
$4.00 Oxfords, Now	$3.15

PANAMAS!

33⅓% Discount!

DANIEL BROS. CO.

DEAF-MUTE CHARGES HUSBAND WITH CRUELTY; SEEKS DIVORCE

Macon, Ga., August 8.—(Special.)—Mrs. Bertha May Pitts, daughter of N. L. Thomas, 310 White street, who is deaf and dumb and the mother of an 18-months-old baby, makes sensational charges of extreme cruelty against her husband, Evans H. Pitts, in a suit for divorce filed here today.

She alleges her husband forced her to go with him to Milledgeville to visit his mother, making her wear a plain cotton house dress and that afterward he forced her to walk from Milledgeville to Eatonton, a distance of 22 miles, carrying the baby the entire distance, sleeping out in the open one entire night.

Reaching Eatonton, she claims, her husband installed her in an old shack without any food or fire, and during that time she and the baby almost froze and starved. Finally, she says, her people in Macon, who are well-to-do, heard of her condition and came to her relief. In addition Mrs. Pitts claims her husband threatened her life; that he does not work and that he does not support her.

The couple married October 28, 1909, and separated October 27, 1911.

ATLANTAN WANTS TO KNOW WHO HIT HIM IN MACON

Macon, Ga., August 8.—(Special.)—Atlantans are the most generous people in the world when they have been wronged and desire to avenge that wrong. They have been proven in at least one case, that of a prominent Atlanta business man.

For obvious reasons that man's name is withheld, but he is connected with a well-known family. He was in Macon yesterday and, like men are sometimes wont to do, was out for a good time.

Leaving some friends on Fourth street about 11:30 o'clock in the evening, a stranger, a well-dressed and well-built man, caught up with him. There was a greeting and suddenly the stranger planted a stiff uppercut on the unmentioned one's chin and, about that time, he hit the ground. The stranger vanished and, when the Atlantan arose and looked around, he could find no trace of him.

Now he has offered a reward of $7,500 for information leading to the identity of the man who hit him. What is more, he has the money in the bank to pay the reward. He thinks he could get a hundred thousand dollars' worth of satisfaction out of that man if he could locate him.

PRISONER IS GUARDED BY NAVAL RESERVES

Elizabeth City, N. C., August 8.—Naval reserves are on continuous duty around the jail here today to protect Ben Vann, charged with the murder of Clarence Layden, whose corpse was found about five miles from this city yesterday afternoon. Vann was brought here this morning from Hartford, where the feeling against him was growing intense and mobs were said to be forming to attempt to lynch him.

Feeling here is also running high, and Sheriff Reid has wired Governor Kitchin for permission to take Vann to the state prison at Raleigh for safekeeping. Mobs are said to be preparing to attack the jail and the authorities fear to keep the prisoner here overnight.

Young Layden, who was only 14 years old, mysteriously disappeared from his home in Belvidere in company with Vann, who was later apprehended in Norfolk, and held in jail at Hertford pending developments in the search for Layden.

Governor Kitchin wired permission to take Vann to the state penitentiary at Raleigh and Sheriff Reid started for Raleigh with the prisoner this afternoon.

GRAY CLAD VETERANS PARADE AT WINSTON

Winston-Salem, N. C., August 8.—Accompanied by the cheers of thousands of spectators, representatives of the remnant of North Carolina's confederate troops that served in the war of the '60's marched over the principal thoroughfares of the city this morning. It was the greatest pageant in the history of the Twin city. The long line of confederate soldiers, with their uniforms of gray, brought forth applause from all sections of the city on the line of march.

The annual reunion closed tonight. The time and place for holding the next reunion was left with the executive committee.

BIGGEST MOOSE HEAD OWNED BY KENTUCKIAN

Hopkinsville, Ky., August 8.—The biggest bull moose head in the world, not excepting the collection recently gathered in Chicago, is in the possession of John F. Bible, of this place. It arrived here yesterday from Mr. Bible's former home in Michigan, and is a trophy of one of his hunts. The moose weighed 2,350 pounds and stood seven feet and a half high. Official sporting records show this is the largest head in preservation.

ALABAMA PLANS EXHIBIT AT CHICAGO LAND SHOW

Montgomery, Ala., August 8.—(Special.)—Commissioner of Immigration Lee Cowart and Commissioner of Agriculture Reuben F. Kolb are making preparation for the state's exhibit at the Chicago land show, which will be held in the Coliseum in that city November 23 to December 8. In addition to special state exhibits, the chamber of commerce of Birmingham, the Business Men's league of Montgomery and several commercial organizations in south Alabama will be represented at the big show.

AFTER HER FUNERAL MISS POWELL ARRIVES

Washington, Pa., August 8.—When Miss Maude Powell, a missionary of the Presbyterian church in China, reached Washington today, she learned she had been mourned as dead and that only a few weeks ago funeral services in her memory had been held in a local church. It had been believed that Miss Powell was lost in the Titanic disaster. She had intended to cross on that ill-starred vessel, but at the last minute she changed her booking to another steamer.

Miss Powell, after deciding that she would come by another line, wrote friends here, but the letters never arrived. Miss Powell credits her escape from the Titanic disaster to her childhood interest in Westminster Abbey. All her life she says she had been anxious to see that historic pile, and when she did reach London she could not tear herself away. It was her desire to spend more time in the abbey that led her to change her sailing date.

Gurley Troop Reunion.

Huntsville, Ala., August 8.—(Special.)—The annual reunion of the survivors of the Gurley troop of confederate cavalry who fought under Captain Frank B. Gurley in the civil war will be held August 20 and 21 at the home of the former commander. The number of survivors of the original troop has grown pitifully small in recent years, but as many other veterans are bidden to the reunion, the event is generally attended by a considerable company of men, all of whom are lavishly entertained at Captain Gurley's home. The survivors come from many states.

HEALTH OFFICER HAS BEEN NAMED

Dr. James C. Oakshette Enters Upon Duties Next Week.

Dr. James C. Oakshette was yesterday tentatively appointed health officer for Fulton county by the board of county commissioners at their monthly meeting.

Dr. Oakshette will confer again with the board the first part of next week when one of the members who was absent from the city at Thursday's meeting will be present.

At this meeting Dr. Oakshette will outline his plan of work, the steps he will take toward preventing diseases throughout the county.

The permanent appointment will not be made until the first Wednesday in January, when the new board goes into office, but he will conduct his work until that time under the supervision of the present board.

The county commissioners realized that some steps would have to be taken before the fall term of the county schools opened, and, therefore, named Dr. Oakshette as the man to enforce reforms tending to prevent communicable diseases among the school children at this term, a most modern work, with which he is thoroughly familiar after faithful study, and to clean up the county generally.

When he is elected by the board at its January meeting, his tenure of office will be for two years.

The board is to be commended for its action in naming Dr. Oakshette, even though but temporarily, for at this time of the year the most good can be done and diseases of the summer months checked in their earliest stages, which is during the fall.

For Stenographers, phone Miss Hitt, Ivy 1774. Underwood Typewriter Office.

GOV. WILSON INVITED TO VISIT MONTGOMERY

Montgomery, Ala., August 8.—(Special.)—Governor Woodrow Wilson has been invited by the Business Men's league to attend the annual agricultural exposition and fair, which will be held in Montgomery October 16 to 26. The decision to invite Governor Wilson to attend the fair followed an enthusiastic meeting of the league on the roof of the Gay-Teague hotel, at which it was proposed to use every effort to have the democratic nominee for the presidency of the United States attend the big fall event in Montgomery.

SCORNS ATTORNEY OF FLOGGED GIRL

Judge Won't Call Session of Grand Jury to Probe the Dawson Whipping.

Cuthbert, Ga., August 8.—(Special.) Judge W. C. Worrell, of the Terrell county superior court, has declined to call a special session of the grand jury to investigate the recent whipping of Essie Carter, at Dawson, by W. S. Dozier, clerk of the superior court, as requested by Attorney Douglas Feagin. Moreover, it is rumored that the judge has declared that the Macon attorney has placed himself on the verge of contempt of court by his request.

It is understood that Judge Worrell thinks the Macon lawyer is somewhat impertinent in presuming to instruct him as to his duties. The letter, it is said, places the writer on the verge of contempt of court.

Lawyers say the request is unusual. In the first place, the offense charged is not a felony, but a misdemeanor. Dawson has a city court that has jurisdiction in such matters. No warrant has been issued. It is customary for requests for special sessions of grand juries interested, with the sanction of the solicitor general. In this instance it is said that both the solicitor and the citizens have been ignored.

No action has been taken at Dawson, so far as known.

The sheriff has taken no known steps and the city court has not interested itself at all. It is believed, however, that when the grand jury assembles on the fourth Monday in November the case will be probed.

In the meantime, the attorney for Essie Carter is preparing to institute suit for damages. This will be done as soon as she returns to the home of her parents in South Carolina.

CONFEDERATE MONEY BEING DISTRIBUTED

Washington, August 8.—The vast board of confederate currency seized by the union army during the civil war which has been stored in the federal treasury for half a century is being distributed among institutions the country over for preservation as historic relics. Already sets of these notes, including practically all denominations, have been sent to 300 colleges and 350 libraries, and the clamor for specimens has not been satisfied. Secretary MacVeagh is supplying the larger institutions first and gradually working down to the smaller ones, exercising care to see that every state in the union receives its just proportion of the currency to show to posterity.

12-Size 15-Jewel Elgin Movement in a 20-Year "Crescent" Case, for $15.00

To thoroughly introduce the fine values we offer in watches we advertise this department by individualizing a particular watch.

As all of our watches are priced on the same basis, you will at once appreciate the fact that we give decidedly the best values to be had in the South.

The watch illustrated is a 12-size, open-face. You can have a plain Roman polished or engine-turned case. Engraving without extra charge and shipped by prepaid express.

We want you to call and let us show you our stock of watches.

A postal request will promptly bring you a copy of our 160-page illustrated watch and jewelry catalogue.

MAIER & BERKELE, Inc.

Gold and Silversmiths

Established 1887. 31-33 Whitehall St., Atlanta, Ga.

Go Away Comfortably

Go with a Rountree Wardrobe Trunk. Everything always handy. No creases in clothes at end of destination. Made to stand the biff-bang of travel.

We make Trunks, Bags and Suit Cases.

We Sell What We Make

ROUNTREE TRUNK & BAG CO.

77 Whitehall St. W. Z. Turner, Mgr.

MANHATTANS REDUCED

WHITES FANCIES

ANY STYLE—NEGLIGEE or DRESS

$1.50 MANHATTANS	$1.15
$2.00 MANHATTANS	$1.40
$2.50 MANHATTANS	$1.75
$3.00 MANHATTANS	$2.25
$3.50 MANHATTANS	$2.50

Big Lot Men's and Youths' Suits HALF PRICE

Straw and Panama Hats HALF PRICE

Eiseman Bros., Inc.

11-13-15-17 Whitehall Street

Society

Important Meeting.

The ladies' auxiliary to the Young Men's Christian association meets today at 3:30 p. m. A splendid literary program has been prepared by Mrs. Key. The president especially requests the presence of the chairman of the circles. Refreshments will be served.

Out-of-Town Guests.

Among the out-of-town relatives who attended the Thomas-Underwood wedding in this city Wednesday afternoon were: Dr. Walker Lewis, of Rome; Professor Walter P. Thomas, of West Point; Dr. Joseph M. Thomas and wife and daughter, Miss Almira, and two sons, Kincaid and Lewis, of Griffin; Mr. Wales W. Thomas, of Rome; Mr. and Mrs. Cleveland Pope, of Condor, and Mr. Jones Perryman, Jr., of Talbotton.

Psychology.

The second of a series of seven lessons in cosmogony and evolution will be given at the Carnegie library this afternoon at 5:30 o'clock. Those who are interested in advanced psychology and metapaysics will find these meetings interesting and instructive. All interested are invited.

For Mrs. Thomas.

Mrs. Guy Webb entertained at a delightful bridge luncheon yesterday in honor of Mrs. Bessie Thomas, of Pittsburg, the guest of Mrs. James G. Work.

The house was attractively decorated with ferns and red hybiscus.

Mrs. T. G. Poole won the prize, a white and gold sandwich plate, and Mrs. O. G. Kelly cut the consolation prize, a white and gold orange dish.

The guest of honor was given a white and gold souvenir plate of Atlanta.

A delicious luncheon was served at the card tables after the game.

Mrs. Webb was gowned in heliotrope mull and Mrs. Thomas wore a white gown with white hat.

Punch was served during the game by Miss Mary Bradley from a table decorated with flowers, and the punch bowl was wreathed with grapes. Mrs. W. H. S. Hamilton assisted in entertaining, and the guests were Miss Grace Jones of Senoia, Miss Margaret Brantley, Miss Georgia Weeks, Miss Carrie Weeks, Miss Carrig Dallas, Mrs. James G. Work, Mrs. H. W. Cantrell, Mrs. J. S. Ely, Mrs. W. H. S. Hamilton, Mrs. H. H. Hotchkiss of Douglas, Ariz.; Mrs. H. S. Hollis, Mrs. Fred Robinson, Mrs. Alton Able, Mrs. W. W. Ward, Mrs. O. G. Kelly, Mrs. T. O. Poole, Mrs. T. H. Gay, Mrs. J. H. Stiff, Mrs. W. O. Martin, Mrs. Joseph Parantha, Mrs. C. Teate and Mrs. Walter Davis.

At Warm Springs.

Many charming people are now at Warm Springs for the month.

A party of twenty young people from Greenville, Ga., are having a delightful time at the house party, chaperoned by Mr. and Mrs. Render. Their attractive cottage bears the sign, "E-Z-N."

Mrs. John Bratton, of Atlanta, gave a bridge of three tables in honor of her guest, Mrs. Farnsworth, of Atlanta. The game was played on the open porches, decked in quantities of gorgeous flowers.

Mrs. James Anderson and Miss Anderson, of Atlanta, are at the hotel.

Miss Susie Davis, a popular Rome girl, is much admired.

Mrs. Louis Leonard is the guest of Mrs. Bratton.

Mr. and Mrs. W. C. Bradley have arrived from Columbus, and Mr. and Mrs. A. J. Carver, Mr. and Mrs. W. D. Weaver, Miss Weaver, of Thomason; Mrs. Janie Carl, Mrs. Frank O. Hawkins, the Misses Hawkins, of Montgomery, and Mrs. Edward H. Barnes and Master McKenzie Barnes, of Atlanta, are among the arrivals of the week.

Many autoists find Warm Springs a delightful half-way stop between Atlanta and Columbus.

Among the week's gayeties will be the costume party Friday night.

Gainesville Chautauqua.

The chautauqua at Gainesville, under the management of Professor Charles Newcomb, of Chattanooga university, has been one of signal success and pleasure. There have been presented entertainers and lecturers of the highest order during its course, and this feature of Brenau's educational progress has deservedly become well established. This course closed on Wednesday with a concert given by Mrs. T. J. Simmons' class in voice culture. There were many pleasing numbers, among which were the solos rendered by Miss Blanch Loftain, of Rome, Ga., and Miss Jack Ward, of Beaumont, Texas, and several exquisite chorus selections. This was also the occasion for the young ladies of Gainesville to contest for the scholarship in instrumental music that Brenau gives away each year.

The entire program was one of artistic development and was a fitting finale for the delightful chautauqua.

Notes.

Mrs. G. B. Franklin has returned to Atlanta after completing her work in the oratory department of Brenau.

Miss Lucy Roberts, of Lavonia, a graduate of Brenau's oratory class of 1911, who has been refreshing her repertoire in the summer school, has returned to her home.

Mr. McCaw, of Macon, is spending the week-end with his family at the Phi Mu Gamma chapter house.

A merry party of students spent Saturday at Tallulah Falls.

Miss Irene Wolbin, of Abbeville, Ga., will be the guest of Miss Alma West for several days.

Professor and Mrs. Charles A. Newcomb with their little son left Friday for their home in Chattanooga.

Miss Judith Edwards, of Goldberg, N. C., will spend the rest of the summer in New York.

Miss Julia Trailer will have charge of the oratory department during the second term.

Mrs. James McNeal Wright, of Jacksonville, Fla., will be at Brenau for several months longer.

Mrs. Tom Sale, of Atlanta, will continue her study of voice with Mrs. T. J. Simmons.

Bridge Party.

Mrs. C. D. Maddox and Mrs. J. H. Tutwiler entertained thirty guests delightfully at bridge yesterday afternoon in compliment to Mrs. J. D. Clayton, who leaves soon for New York and for Mrs. H. C. Shultz, the guest of Mrs Maddox.

Nasturtiums and ferns decorated the house. The prizes were hand-embroidered towels.

Dainty refreshments were served after the game at the card tables.

Bridge Luncheon.

Mrs. Julius DeGive was hostess at a pretty bridge luncheon yesterday morning at her home on West Peachtree street in honor of Miss Ethel Ray, of Philadelphia, who is the guest of Miss Bessie Woodward.

The game was played in the porch, which was attractive with growing plants and wall vases filled with pink roses.

Mrs. DeGive wore a gown of rose colored linen. The prize for top score, silk stockings, was won by Miss Ray, and she was also given a guest prize, a boudoir cap.

The consolation was silk stockings. The guests were Miss Ray, Miss Woodward, Miss Lottie Wylie, Mrs. Wyckliffe Goldsmith, Mrs. Thorn Flagler, Mrs. Carleton Smith and Mrs. William F. Spalding and Miss Elizabeth Westmoreland.

Y. W. C. A. Dining Room.

Menu for Friday, August 9.
Regular Dinner served 35c.

Fried Trout. Veal Croquettes.
Rice and Gravy.
New Potatoes, cream sauce.
Candied Sweet Potatoes. Boiled Okra.
Cold Slaw. Chicken Salad.
Peach Cobbler. Watermelon.
Vanilla Sherbet.
Steak (to order). Eggs (to order).
Cold Boiled Ham.
Hot Cakes and Maple Syrup.

Georgia Libby Circle.

The King's Daughters and Sons will meet with Mrs. E. B. Smith, 193 Washington street, at 3 o'clock this afternoon. Take Washington street cars and get off at Rawson street.

HOW CAN I ENLARGE

My favorite pictures at home? Easy, get the Brownie Enlargement Machine. Let Jno. L. Moore & Sons show you. 42 North Broad street. •••

For Sweethearts and Wives

(Aunt Ruth in Household Helps.)

"If the eyelashes are short and thin, plain pyroxin should be applied to lash roots with thumb and forefinger to make them grow thick and beautifully long. Thin eyebrows improve with daily applications of pyroxin.

"Men admire glossy, well kept hair. Any girl can keep her hair light, fluffy and beautifully lustrous by dry shampooing every week or so. Put four ounces of powdered orris root in a fruit jar, add an original package of therox and mix together. Sprinkle a little on the head and brush through the hair. Therox removes dust, oil and dandruff.

"Now comes the time when dainty complexions look shiny from perspiration. A complexion beautifier that will not rub off or show like powder is made easily by dissolving an original package of mayatone in a half pint of witch hazel. Gently massage face, neck and arms with this solution daily, and the skin will be soft, lovely, smooth and satiny.

"Embarrassing wild hairs can be made to vanish quickly from face or forearms by using delatone paste, made by mixing powdered delatone with water. Cover the hairy surface with this paste for two or three minutes; then remove, wash the skin, and the hairs will be gone."

SOCIAL ITEMS.

Miss Lillie Walker will go to Clayton Monday to spend several weeks.

•••

After a visit of several weeks to her parents, General and Mrs. A. J. West, Miss Genie West left Wednesday with Mr. and Mrs. H. F. West for Manatou Springs, where she will spend two weeks before returning to Los Angeles, Cal. Mr. and Mrs. West will be away several weeks.

•••

Mr. Macon Scott is the guest of his parents, Mr. and Mrs. R. J. Scott.

•••

Mr. A. J. Ryan left Wednesday for Toxaway.

•••

Mr. E. R. Gunby, of Tampa, Fla., is in the city.

•••

Mr. V. A. Batchelor left last night for Nashville, N. C., to visit his mother.

•••

Mrs. Virginia Parks and Miss Mary Virginia Parks have returned from a stay of several weeks in New York.

•••

Mr. Ewell Gay is at Toxaway.

•••

Mr. Macon Sharpe has returned form Savannah.

•••

Mrs. Bessie Thomas, of Pittsburg, is the guest of Mrs. James G. Work.

•••

Mrs. Frank Adair will entertain today at luncheon in honor of Mrs. Charles A. Dana.

•••

Misses Lillian Mitchell, Dorothy Traynham, Ida Winship, Faille Johnson, Katherine DuBose, Ellen Wolff, Ruth Reid, Marcellus Halleman, Harriet Haynes will return tomorrow from Clayton, where they have attended Miss Louise Parker's house party at Ashantie, the summer home of Mr. and Mrs. W. A. Parker at Clayton. Miss Myra Clarke Scott, who has also been a member of the house party, will return Sunday with Miss Parker and her father in their car. Miss Parker will be the guest next week of Miss Helen Rhorer.

•••

Mrs. Thomas Brady and Miss Bessie Brady will return Saturday from Nantasket Beach, where they have been for some time.

•••

Mrs. Richard Elliott Miller, after spending a month at Asbury Park and Atlantic City, is now spending two weeks with relatives at Llewellyn Park, near Orange, N. J. She will spend several weeks in New York before returning home.

•••

Mrs. N. C. Crim and Miss Florrie Crim are at Borden-Wheeler, also Miss Ruth Stamps, of Rome, Ga.

•••

Miss Mary Kline Shipp, of Moultrie, is the guest of Miss Sara Eubanks, at 281 Myrtle street.

•••

Mr. and Mrs. M. Gordan are at the Hotel Woodstock, New York.

•••

Miss Peachea Dorothy Leffler has returned to her home at Sanford, Fla., after a visit to her aunt, Mrs. John H. Powell.

•••

Mrs. J. W. Bridwell and daughter, Miss Elisa Bridwell, left Monday for Clayton.

•••

Mr. and Mrs. Henry McCleskey and Misses Mary and Nina McCleskey, of Little Rock, have left for Toxaway after visiting Chief Justice and Mrs. William Fish.

•••

Mrs. Thomas Daniel and Miss Frances Connally will leave Saturday for Warm Springs.

•••

Mrs. Aillen Artley, of Macon, who has been visiting her parents, Mr. and Mrs. C. C. Thorn, left Thursday for Savannah to sail for Baltimore and will visit in Philadelphia and will motor from there to Williamsport, Pa., where she will be the guest of Mr. Artley's relatives.

•••

Mrs. A. T. Wise has returned from Birmingham.

•••

Mr. and Mrs. Edward H. Walker, of College Park, left last evening for Virginia Beach and New York city.

•••

Mrs. Roscoe Hearn will arrive Saturday from Fort Snelling, Minn., to be the guest of her parents, Colonel and Mrs. Park Woodward. She will visit Mrs. Julius DeGive before returning home.

•••

Mrs. Louise Spalding Foster will entertain at luncheon today for her mother, Mrs. W. T. Spalding. The guests to include the members of the family.

•••

Misses Dorothy Davis, Helen Harrison and Mary Von Wyszechi have returned to Baltimore after a delightful visit to Misses Frances and Penelope Clarke.

•••

Mrs. William H. Kiser will entertain at luncheon today at her country home for Miss Eunice Jackson, of Nashville, the guest of Mrs. Robert F. Maddox.

•••

Miss Josephine Shields, of New York, and Miss Margaret Moore, of Birmingham, who have been the guests for the past week of Mrs. Harry Harman, Jr., left yesterday for Knoxville to be the guests of Mr. and Mrs. J. C. Luttrell.

LORIMER TURNS IN BILLS AMOUNTING TO $100,000

Washington, August 8.—An allowance of $35,000 or $40,000 may be made by the senate to help William Lorimer defray the expenses of his three-year fight to retain his seat.

Mr. Lorimer has turned in bills amounting to $100,000 or $125,000. They have been referred to the investigating committee, which will make a statement to the senate probably tomorrow, that certain items, amounting to from $35,000 to $40,000, would be a fair allowance, if any should be made.

BLACK SNAKE KILLED BY A CLUCKING HEN

Sandusky, Ohio, August 8.—A battle between a blacksnake about two feet long and a clucking hen guarding a dozen little chicks, fought in a dusty road near Milan yesterday afternoon, was won by the hen. The fight lasted almost an hour, but the snake, according to witnesses who stood away ready to go to the fowl's assistance if she needed it, never had a "look-in." When the hen finally withdrew the snake was dead.

$200,000,000 Mortgage.

St. Louis, August 8.—A $200,000,000 mortgage secured by forty-year gold bonds bearing not more than 6 per cent interest was filed today by the St. Louis, Iron Mountain and Southern railway company. The mortgage is to the Union Trust company, of New York, and B. F. Edwards, of St. Louis, as trustee for the bondholders. The mortgage covers all the rolling stock, and other physical property of the road.

Costly Fire in Juarez.

El Paso, Texas, August 8.—Fire in Juarez early today destroyed business property valued at $50,000. This is the second big fire on the main street in two days. Whether the fire was incendiary or accidental has not been determined. Juarez has no fire department, and since the rebel occupation the El Paso fire department has declined to respond to alarms from that side of the river.

May Die From Fight.

Huntsville, Ala., August 8.—(Special.)—Luke Tucker and Henrique Glasgow engaged in a fight over a bicycle at West Huntsville last night and the latter was struck over the head with a heavy fence paling. He may die, as he has been unconscious since the blow was struck. Tucker is held in jail here to await the result of Glasgow's injuries.

ALEXANDER OUT WITH PLATFORM

Prohibition and Railroads Are Principal Issues.

Methods of Campaigning and Registration Laws Are Also Rapped—Takes a Shot at Locker Clubs, Which, He Says, Are Mere Barrooms.

Hooper Alexander yesterday issued his platform incident to his race for governor.

Mr. Alexander makes prohibition and the extension of the Western and Atlantic railroad to the sea his chief planks, though there are others.

Prohibition, he says, is the paramount issue, overshadowing all others. He says at present there is a condition of "anarchy" and "lawlessness," especially in the cities, due, he asserts, to the laxity of officials and the courts in the enforcement of the prohibition law. He charges that clubs operate in the cities, chartered by the state, which are nothing more nor less than barrooms, and says that they are frequented by women, some of them young girls 14 and 15 years old, and that "hardened gamblers traveling here have turned away in disgust from the sight of young girls drunk and puking on their floors."

Mr. Alexander declares the plan of regulating railroads and solving the rate problem through a railroad commission has proven inadequate and a failure. It is with a view to solving this problem that he states he is urging the extension of the Western and Atlantic railroad, owned by the state, to the sea. He declares the railroads are now guilty of extortion, oppressive, unjust, arbitrary and indefensible conduct in the matter of charges upon the public, and says if anybody denies this he would like to meet them on the issue.

Mr. Alexander condemns quiet methods of campaign and the solicitation by the candidate of the voter. He condemns the expenditure of large campaign funds by gubernatorial or other candidates, and declares that a law should be passed limiting the campaign expenses of a candidate to one-half of his first year's salary in any position.

He says laws permitting the condemnation of water power sites should be repealed. He advocates a permanent registration law requiring that no person shall be allowed to register for an election unless he has paid his taxes six months in advance of such election. He would urge the enactment of a law requiring that all political advertising be plainly marked so that the reader might identify it, showing that it is paid for and by whom.

He says the remedy for extravagant appropriations is a law providing separate tax levies for the different state institutions, and limiting the appropriations to the tax levies.

Mr. Alexander charges that foreign money controls elections in Georgia, and says the liquor interests sent "their man Lewis" here last year for that purpose. He says Lewis maintained extensive headquarters on Decatur street and sent literature all over the state. He asserts that the same influence was brought to bear in the presidential primary in Georgia, and charges that it was through this influence that Congressman Underwood, of Alabama, won the Georgia delegation. He would enact laws to prevent this, he says.

DEMOCRATS LAUD WILSON'S SPEECH

Newlands, Hoke Smith, John Sharp Williams and Others Discuss Address.

By John Corrigan, Jr.

Washington, August 8.—(Special.)—Governor Wilson's speech of acceptance greatly pleased his friends here, and was praised as a strong and clear exposition of the attitude of the democratic party, falling short of the extreme radicalism of the bull moose party adherents, and yet escaping the dangerous conservatism of President Taft.

The warning of the pitfalls that must be escaped in tariff revision and the sane declaration on the subject of trust regulation and that there is nothing inherently immoral in big business, were particularly commented upon.

Senator Newlands, of Nevada, who has advocated gradual revision of the tariff, was especially pleased at the governor's treatment of this issue, and said:

"I regard the speech as a strong, clear and persuasive statement of the great public issues. While he does not define with absolute exactness the remedies, it states the principles so clearly as to make the remedies obvious. That is what the people want, clear reasoning rather than ranting dogmatism."

Senator Hoke Smith, of Georgia: "I am very much pleased with the speech. It presents the purposes of the democratic party to serve the people, unbiased by the influences of special interests, and yet to serve them sanely by legislation under the constitution. It shows a purpose to be progressive without being revolutionary, and it points the way to bring the greatest benefits to the masses of the people under our established form of government. It is constructive and contains an appeal for co-operation among all the people for the common good. Altogether it is a masterful presentation of Jeffersonian democracy applied to the conditions of the present time."

Senator Ashurst, of Arizona: "It is one of the ablest, clearest, strongest public documents I have read in a long time. Governor Wilson is a progressive of the right kind and has few equals in the clearness with which he states a great truth."

Senator Chamberlain, of Oregon: "It is such a statement of conditions as the democratic party expected to hear from its new leader. It takes advanced ground and shows a clear and unobstructed vision into the conditions of the people and their needs."

Senator John Sharp Williams, of Mississippi: "The speech puts clearly before the country what the democratic party stands for and proposes to accomplish when given the power."

Senator Martine, of New Jersey: "Governor Wilson has long been recognized as one of the profoundest students of government, and one of the clearest thinkers in the country. His splendid speech outlining the attitude of the democratic party will increase the admiration which millions of democrats already feel for their intrepid standardbearer."

BURGLAR VANQUISHED BY FAITHFUL BULLDOG

Jacksonville, Fla., August 8.—Left alone to guard the house of his owner, a bulldog belonging to E. M. Williams, a local broker, known to possess valuable jewels, met and vanquished a burglar during the early hours of last night. Mr. and Mrs. Williams, returning from a social function, found the house turned topsy-turvy, while blood spots upon the cloth of the table and pieces of cloth torn from the trousers of the man, were found on the floor. There were evidences that a burglar had forced an entrance, but the vigilance of the dog had succeeded in scaring the night visitor from securing any spoils.

SWORE FRIEND TO DEATH AND THEN DROPPED DEAD

Chicago, August 8.—In a whisper that was barely audible, William Hightower, a consumptive, swore to a jury that he had seen his friend commit murder; then a few hours later Hightower dropped dead, the immunity that had been promised him amounting to less than a day.

Hightower, arrested with John Collins for the murder of William Gloor, swore that he saw Collins fire the fatal shot.

$1,000,000 Dam Lets Go.

Gallipolis, Ohio, August 8.—Dam No. 26, which had just been completed in the Ohio river near this city by the federal government at a cost of $1,000,000, was washed away today when the concrete foundation let go. It is estimated that the damage will entail a total of $300,000, and that it will take one year to rebuild the broken dam.

Chosen by Columbus Knights.

Colorado Springs, Colo., August 8.—Clarence E. Martin, of Martinsburg, W. Va., and John F. Martin, of Green Bay, Wis., were elected new members of the board of directors of the Knights of Columbus at a business session of the supreme council here today. Daniel J. Griffin, Brooklyn, N. Y., and William H. Gulliver, Portland, Maine, were re-elected to the board.

"BIG BOB" SNIPES BENT ON KILLING HIMSELF

Los Angeles, Cal., August 8.—R. C. (Big Bob) Snipes, the confessed North Carolina "moonshiner" and murderer, held at the central police station until southern officers can come for him, is in a serious condition today because of his four attempts at suicide.

First he tried to cremate himself while lying in his bung in a jail cell. When taken to the prison hospital he threw himself under an electric car and a few minutes after that attempted to strangle himself with a handkerchief. Snipes tried Monday to sever an artery in his wrist with a piece of tin.

Invigorating, Cooling, Stimulating, the most healthful iced drink is

TETLEY'S TEA

INDIA AND CEYLON OR MIXED

NOT SOLD UNDER ANY OTHER NAME

LIGHT RUNNING

TRADE MARK. REGISTERED

Safeguard present and future advantages by dealing with us direct or through our authorized dealers. Call, write or phone.

THE NEW HOME SEWING MACHINE COMPANY

44 Edgewood Ave. 10 Equitable Building.

Davison-Paxon-Stokes Company

News of Interest For Girls Who Need More Summer Dresses

No girl need lack plenty of pretty, attractive Dresses to finish the Summer and supply the Fall, when they are to be had at these prices.

The Sale Is for Friday and the Half-Day Saturday

Pretty White Dresses

Regularly Priced at $4.00

For This Sale $1.85

Dresses of beautiful materials, elaborately trimmed, but with a dainty refinement that makes them very desirable. Just such Dresses as every girl needs. There are numerous styles for choosing, so that you may select several without two alike. Sizes 6 to 14 years. They are regular $4.00 Dresses, priced for quick disposal Friday and Saturday, at $1.85 each.

Sheer, Dainty White Dresses at 85c

The materials are sheer lawns and batistes. There are many styles to select from, prettily trimmed with laces, some with embroidery bands and wee pin tucks. A girl always looks attractive in a simple white dress. These are in 6 to 14-year sizes. Priced for this sale at 85c each.

Colored Wash School Dresses at $1.00

The days and weeks are flying fast, and before one can realize it, school comes again. Wise mothers are already planning ahead for the many garments that must be had for their children. They appreciate, too, the vast savings that come through buying now when prices are just half, and less, in many instances, than half.

These Wash School Frocks are of unusually pretty styles: Ginghams, percales and chambrays, many charming kinds and in pretty, fresh color combinations. You will be surprised to find Dresses of this order priced at only $1.00—which, indeed, is about half what they are marked for regular selling here.

Women May Also Buy $1.25 Combinations at 69c

Just the same dainty, pretty combinations that you buy regularly here at $1.25—are to be had Friday and the half day Saturday—at 69c suit.

They are made of soft Nainsook and trimmed with laces, embroideries, beadings and ribbons—some with Medallions. Two suits for a trifle more than the regular cost of one.

Sudden Drop in the Price of Neckwear 10c

For Regular 25c Pieces

The fact of its being slightly soiled is not an objection, for they are all washable pieces—and one tubbing makes them "good as new."

There are stylish, pretty Collars, of various kinds; Stocks, Jabots and Fichus. All regular 25c Neckwear—priced for this sale at 10c.

Knoxville Extends a Hearty Invitation to Southern Manufacturers and Land Exhibitors to Exhibit Their Products at

The National Conservation Exposition

KNOXVILLE, TENN.

SEPTEMBER--OCTOBER 1913

THE design of this Exposition is to illustrate the ways in which the natural wealth in lands, forests, waters, minerals, wild animal life, and human efficiency are now used and may be still more effectively utilized in promoting the prosperity and assuring the perpetuity of the American People.

The scope of the Exposition is to be National, not local; its special field not Tennessee or the Southern Appalachians, but **all of the Southern States.**

The usual commercial and industrial features of large exhibitions will be shown in buildings to be erected for housing manufactured products, machinery and other exhibits, but it is the higher educational features of this exposition of conservation that will appeal to the best people, draw the largest attendance, and render the general features more useful and of greater publicity value to the exhibitors

The Exposition Grounds are three miles by electric or steam railway from the center of Knoxville, a park of much natural beauty nestled in among the foothills of the Smoky Mountains, with the rounded timber-clad peaks looming up in the distance. In the center of the park, two picturesque artificial lakes have been built, and around these as a center, the buildings are being grouped.

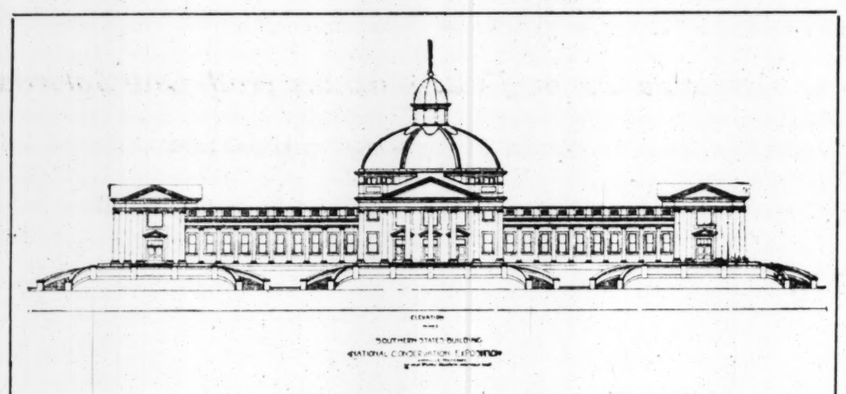

...rn States Building, National Conservation Exposition.
400x100 feet—two stories
(to be erected)

Among these buildings, some of which are already completed, are—
Government Building (proposed),
Forestry and Minerals Building (completed),
All-Southern Building (to be erected),
Agricultural and Land Building and Auditorium (under construction),
Machinery Hall (completed),
East Tennessee Building (to be erected),
Woman's Building (completed),
Knox County Building (completed),
Negro Building (completed),
Live Stock Building (completed),
Corn Palace (proposed to be erected by the Boys' Corn Clubs).

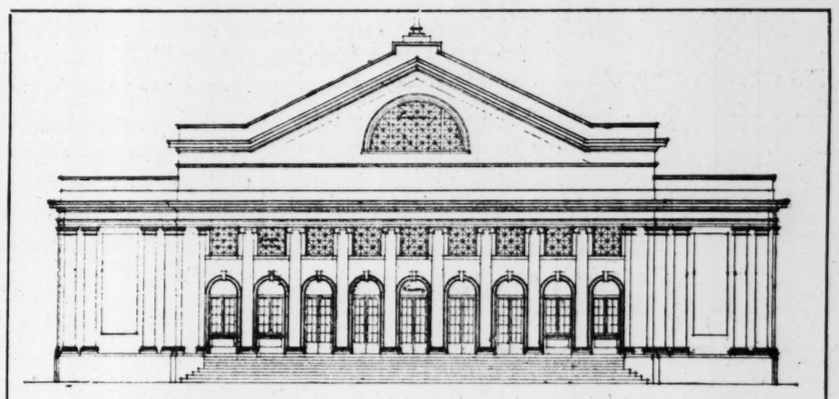

Land Building, National Conservation Exposition.
125x350 feet—two stories
(under construction)

A model farm, of several acres and operated according to the most approved methods of scientific agriculture, and a bas-relief map of the Southeast, 100 feet long, showing the resources and industries and commercial possibilities of the different sections, and the nature of the soils and their products, and how these may be improved, will be among the striking features.

In the All-Southern Building are to be shown manufactured products of all the sixteen Southern States.

The Exposition has received the approval and indorsement of the National Conservation Association, The Southern Commercial Congress, The Woman and Child Labor Conference, and the National Travelers' Protective Association.

The Southern States Building offers magnificent opportunity for Manufacturers' Exhibits. It is laid out in a most approved manner and especially designed for this purpose. Space is in brisk demand. Manufacturers and Agricultural exhibitors in this section are especially invited to exhibit at the National Conservation Exposition.

For Space Plans and Detailed Information Call at Atlanta Office, 1605 Candler Building

Or Address the Director General, Knoxville, Tenn.

Partial View of Exposition Grounds Where All Additional Buildings are Being Erected

come and break bread with us

Visit the "sun-lit, sanitary bakery" while in Atlanta. Taste some of Rogers' famous Atlanta-made bread—that delicious, healthful bread that beats the best baked in home kitchens. See the modern machinery and ovens.

Take the Houston-Copenhill cars. Get off at the door.

Jos. Rogers Co.

57 Highland Ave.

We Are Holding Open House

AT

Our Main Building and Office

264-266 Marietta St.

Our Customers and Friends are invited to call and see the Largest Line of Woodenware and House Furnishings carried in the South

COME AND GET ACQUAINTED

Atlanta Woodenware Company

OLD PRICES RULE

There have been recent advances on PRINTS and several other items in dry goods staples. These advances are now generally in effect. But for CONVENTION WEEK our price will REMAIN THE SAME ON ALL LINES as heretofore. The advance will go on next week.

We have on sale for this week many special lines marked at close-out prices, which will interest sharp buyers.

Our stock was never as bright and attractive with the very latest to be found among all the factories to interest visiting merchants.

All of our road men are in to serve their friends and make new ones.

Dougherty-Little-Redwine Co.

Battle Axe All Solid Shoes
The **Winner**

Monday — at Room 504 Kimball House, **BILL ECKFORD, GEO. BURDICK** and **N. K. SMITH** were **Busy** all day long — **SELLING Battle Axe Shoes.**

BROWN, PERRYMAN & GREENE CO.

WHOLESALE

Hats, Gloves, Umbrellas---Staple Styles, Popular Styles, Extreme Styles.

31 and 33 North Pryor Street

New Goods—Old Prices

Our house is full of the season's newest Merchandise—whether Ready-to-Wear or standard lines of Dry Goods and Notions. Come to see us.

Ridley-Williamson-Wyatt Co.

WHOLESALE DRY GOODS AND NOTIONS

"The House for Novelties"

ATLANTA, GEORGIA

EVERY VISITING MERCHANT

Wants to see the GLENDALE LINE of Stationery, School Supplies, Druggists' Sundries, etc.

THE HIRSHBERG CO.

13-15-17 Nelson Street

CHOICE SPACE IS OFFERED ATLANTA

Conservation Exposition Official Here and Extends Invitation to the Gate City.

Through the showing made by the Atlanta manufacturers at the Manufacturers' Exposition now in progress at the Auditorium-Armory, this city has been given the privilege of occupying the most prominent exhibiting space in the Southern States building at the National Conservation Exposition, which will be opened at Knoxville, Tenn., in September, 1913.

W. M. Goodman, manager of the conservation exposition and for fifteen years secretary of the Knoxville Commercial club, came to Atlanta for the sole purpose of seeing the local exposition, and it was after he had viewed all the exhibits that he expressed his desire to see Atlanta occupy the central space in the states' building.

The conservation exposition will have exhibits from all of the southern states and from many of the southern cities, though its scope is to be national, representing as it does one of the greatest national organizations, the conservation society. A model farm, modern utility of farming implements, the resources of the south, and other exhibits will do much to advertise the agricultural value of the south, while the commercial and manufacturing interests will be represented by just such exhibits as that now being shown in Atlanta.

The conservation exposition has opened an Atlanta office at 1605 Candler building, while the director general at Knoxville is in complete control of the exhibits.

SHOW A SUCCESS IN FINANCIAL WAY

Continued From Page One.

teresting figures for the visitors to use when they go back home.

Visitors Are Surprised.

"I have been amazed and astounded at what I saw," said Mr. Sibley. "The show is magnificent, but it is the poorest you will ever give, for I believe you will make it an annual affair now that you have found out what a great thing it can be made."

"I have never seen any show which impressed me more," said L. K. Plosser. "It is not selfish either, I am glad to say, for I see you have the interest of the whole south at heart in beginning the education of the people in what the south produces. You have set us all a fine example."

"Birmingham is trying to emulate Atlanta in that wonderful Atlanta spirit," was the opinion of J. L. Yancey. "In this matter we are going back singing Atlanta's praises."

The visitors left shortly after midnight over the Seaboard in a special train.

In the Good Old Days.

(Hamilton Wright Mabie, in the August Atlantic.)

There was a time in a Cape Cod community when corporal punishment was inflicted on all residents who denied the scriptures; and all persons who stood outside the meeting house during the time of divine service were set in the stocks. The way of righteousness was not a straight and narrow path, but a macadamized thoroughfare, and woe to the man who ventured on a by-path! One is not surprised to learn that "hysteric fits" were very common, and that congregations were often thrown into the utmost confusion; for the preaching was far from quieting. "Some think sinning ends with this life," said a well-known preacher, "but it is a mistake. The creature is held under an everlasting law; the damned increase in sin in hell. Possibly, the mention of this may please thee. But, remember, there shall be no pleasant sins there; no eating, drinking, singing, dancing; wanton dalliance, and drinking stolen waters; but damned sins, bitter, hellish sins; sins exasperated by torments; cursing God, spite, rage, and blasphemy. The guilt of all thy sins shall be laid upon thy soul, and be made so many heaps of fuel. . . . He damns sinners heaps upon heaps."

Examining the Stars.

Spectrum analysis, which was voted one of the seven wonders of the modern world in the recent international poll conducted by Popular Mechanics Magazine, is discussed by David Todd in the August number of that publication. He says:

"The spectroscope is an engine most delicate and at the same time most powerful for research in chemistry, biology, meteorology, physics and astronomy. Many new chemical elements have been found, a research in which Ramsay has led. The vibratory motion of the molecule and the basic relation of matter to the luminiferous ether have been investigated. The spectroscope has helped in a study of the circulatory functions in the living plant and animal. Industrial processes, too, have been greatly benefited, as the introduction of important improvements in manufacturing steel.

"But the greatest wonder is bringing the stars to us so that we know what they are made of. So incalculably far away that even in the largest telescopes they show only as the tiniest points, we nevertheless find out with absolute certainty just what elements are the sources of their distant light."

First Nurse of Telegraph.

Residing in the city of Washington, D. C., is an old gentleman, now in his eightieth year, who may be said to have been the first nurse of the infant electric telegraph. His name is Alfred G. Hall, and his age sits lightly upon him when, with the memory of his early experiences still clear in his mind, he tells some incident of those early days "when we considered it a marvelous feat that we had gotten our telegraph line working all right over the tremendous distance between Washington and Philadelphia." Mr. Hall recounts some of his early experiences in connection with the telegraph in the August Popular Mechanics Magazine.

No More Baggage-Smashing.

(From Leslie's.)

At last! The baagge masters are not to have things all their own way hereafter. The Pennsylvania railroad has begun to install cushions for unloading baggage from trucks in baggage rooms. The anti-baggage smasher mats are about four feet long and two feet wide, made of strips of hard wood, across which are nailed pieces of scrap airbrake hose. This is a good way to use up the worn-out hose in the interest of the long-suffering traveling public.

And now the baggage smasher isn't smashing,
For he catapults the trunks on fenders sure,
And the public is chortling with a chuckle,
That one terror of travel is no more.

The Economist.

(From Judge.)

"If your feet hurt so much, Silas," said Mrs. Weevey, "why on airth don't ye wear them shoes ye bought down to Basting last summer that ye said was so comf'table?"

"Why, Mirandy," said Silas, "ef I wore them there shoes I'd wear 'em out, and then I wouldn't have nothin' t' fall back on."

"UNCLE JOE" WINS FEATURE OF CONGRESSIONAL OLYMPIAD

Washington, August 8.—Kicking 4 feet and 4 inches, "Uncle Joe" Cannon handily won the feature event of the congressional Olympiad at a quiet little session of the Dogdays club last night on the outskirts of the capital. The whole business leaked out today. But it was said there were other high jinks, and that among the best of them was Uncle Joe playing "Old Black Joe" on a violin without the E and G strings.

The performances of the former speaker of the house, remarkable as they were, formed only part of a program provided by Representative Henry DeForest, of Schenectady, N. Y., for thirty-five republicans and democrats who gathered to commisserate on the prolonged session of congress and the troubled political times.

"Although you would not suspect it," said Mr. DeForest to his guests, "there sits concealed behind a bush the greatest warbler and whistler of this or any other age, and he will now oblige, Professor, something new."

And from the care-free and happy face of Minority Leader James R. Mann there filtered through an iron-gray beard "Everybody's doin' it."

"Early in life," said Representative Ned Taylor, of Columbus, Ohio, when dragged into the arena, "there was some question whether I should become a statesman or an opera singer. Modesty forbids that I dwell on what I have done in congress, but here goes for some opera."

Whereupon "Trovatore," "Cavaleri Rusticana," "Casey Would Waltz" and other selections brought forth 35 votes in the negative.

Representative Michael Conroy, of New York, contributed "Peggy Carey and Kathelen Mavourneen," until he was interrupted by Representative Michael Driscoll's stentorian demands to be "Put off at Buffalo."

The meeting place was in dry territory in Maryland. Last night it was said the Montgomery constabulary had gone to Baltimore to buy a teething ring for the baby. The dinner was over when former Speaker Cannon's proposal that Jefferson Levy, of New York, take the entire membership of congress to Monticello, Va., a week from Sunday, was carried with a roar.

Representative E. W. Townsend, one of the contributors to the feast of song, was hushed in the midst of his effort and commanded instead to write another "Chimmie Fadder."

NO CHEAP BEEF FOR AMERICANS

Statistician Horine Says That Prices Will Remain High.

Chicago, August 8.—Cheap prices for beef based on a more abundant supply of cattle cannot be expected for several years, according to M. F. Horine, statistician of the Union Stockyards and Transit company, who issued a statement today commenting on the record high prices paid for cattle in the Chicago market this week.

In his opinion the only relief lies with the farmers of the corn belt, who, with improved methods of farming, and the use of corn and alfalfa in feeding, may be able to produce beef cattle in larger numbers and at lower cost in the next few years.

"If anything were needed to prove the scarcity of beef cattle in this country and that the law of supply and demand governs prices at the market, it has been furnished the last two days in the sale of numerous shipments of beef steers in the Chicago market for from $10 to $10.50 per 100 pounds, the highest price paid since the civil war.

"The present situation is easily explained. The drouth of 1909 and 1910 throughout the southwestern regions and Mexico and the general drouth of 1910, which extended throughout western Canada and all the western and southwestern range regions, together with the partial drouth and extremely severe winter of 1911, reduced the already deficient supply of breeding and young cattle to such an extent that a general scarcity of all kinds of cattle throughout the country as now manifested became inevitable.

"As it will take fromthree to five years to build up a new supply at the very best possible rate and under the most favorable conditions an abundance of beef at reasonably cheap prices need not be looked for during several years to come. Certainly no more favorable opportunity has ever existed than is now presented to those who are fortunate enough to have the breeding stock and prepared to raise cattle for market."

The Basis of Faith.

(From the August Atlantic.)

If you take a child and repeat again and again, continually, certain statements, they are likely in time to assume the form of truth to him. The constant demand of the Roman Catholic church that it be permitted to supervise the instruction of its children is witness of this. It knows very well that certain processes of thought may become fixed so that they abide in many well-ordered minds as final conclusions, and that it is then difficult to disturb them. It is, therefore, far easier and more profitable in results to make converts of children and hold them to this habit of thought than to persuade adults that any branch of organized Christianity is the true faith. All ease of conversion falls away, however, if the adult has not been trained to consider certain dicta as true without the privilege of questioning, or if the automatic connection in his mind between ideas of dogma and truth have become loosened or atrophied. This automatic connection is the basis of faith, and when it is seriously disturbed, so that the whole subject is approached de novo, the question of the reasonableness of dogma is frequently considered for the first time, and the dogma then appears as true or false.

Bush Work.

(From Judge.)

Yapville fan (to stranger, during local game)—Well, how does our new pitcher's delivery strike you?

Stranger (a big league scout)—As R. F. D.

THREE FIRES IN CLOTHING STORE

Total Loss About $5,000—Officers Will Investigate Origin.

Three fires broke out last night in the Terminal Clothing company, at 7 West Mitchell street. The first did about $1,000 damage in the basement, and the second burned probably $4,000 worth of clothing in the storeroom. The third was shortly after 1 o'clock. The loss is covered fully by insurance.

Chief Cummings said he believed the fires were of incendiary origin. An investigation was made by Detectives Webb and Green, of headquarters, immediately following the second fire, and E. Saperstein, proprietor of the establishment, and one of his employees were questioned closely.

The first fire was discovered by Policeman Rakestraw shortly after 9 o'clock. It was burning furiously in the basement, and threatened to extend through the rear stairway into the storerooms. Fast work by the department, confined the flames to the basemen, and extinguished them after an hour's stubborn fighting.

The second fire was discovered between 11 and 12 o'clock by Policeman Milam. The flames were burning in the center of the storeroom, and were gaining quick headway. Only one stream was needed to extinguish the fire. More than one hundred suits were damaged, and most of the fixtures were ruined by the flames and smoke.

Upon investigation, Chief Cummings found that the second fire had originated in a secluded corner of the storeroom, occupied by clothes' racks. No evidence of the flames having come from the basement could be found. The corner was bound on one side by a heavy firewall, and on the two adjoining sides by wooden partitions. The ignition, according to Chief Cummings, could not have come from the basement, but the clothing had caught fire by some means from the storeroom.

The third blaze was after midnight, and broke out among collar boxes on a shelf. It was extinguished in a few minutes.

LOAN ASSOCIATION TO CLOSE ITS DOORS

San Francisco, August 8.—The Continental Building and Loan association, one of the oldest and largest on the Pacific coast, will close its doors tomorrow. At a stormy session of board of directors this afternoon John S. Walker, state building and loan commissioner, served notice that he had found, the association insolvent and would take over its affairs.

Commissioner Walker stated that the shortage would reach $318,000 and that it resulted from gross mismanagement extending over a period of ten years and long known to the directors. In particular he blamed William Corbin, secretary and general manager of the association.

"He never kicks on the umpire's decisions."

"Doesn't, eh?"

"No, and what's more, when his wife calls him down for staying out late he even admits that she's right, too. — Detroit Free Press.

Men's Grey and White

Oxfords

Value $3.50

$2.89

We have the White Oxfords in Button Same Price

Order by Mail

Men's Onyx Silk Sox 35c, 3 pairs for $1.00

Stewart

25 WHITEHALL ST.

GOOD SHOES FOR EVERYBODY

A luxurious train to the Rockies!

"What way?" to go to Colorado concerns you now—and comfort, speed, convenience, all answer "Frisco Lines."

The Frisco Lines is the short cut to Colorado from Jacksonville, Atlanta, Birmingham and Memphis, via Kansas City —providing service *right through* to Colorado resorts.

Splendid electric lighted drawing room sleepers; electric lighted chair cars and the finest dining service on wheels —by *Fred Harvey.*

Leave Atlanta 7:00 a. m. Colorado 7:45 a.m. second day.

Kansas City - Florida Special

Tickets: 6 North Pryor Street or write A. P. MATTHEWS, District Passenger Agent, Atlanta, Georgia.

FRISCO LINES

ANNOUNCEMENT!

THE NEW ST. SIMONS HOTEL offers specially reduced rates for the month of August to those desiring to visit the Seashore.

No more attractive spot on the South Atlantic Coast can be found than St. Simons Island, with its unexcelled surf bathing, its beautiful drives, its historic interest, its good fishing and its cool and health-giving breezes.

The New St. Simons Hotel

With its 125 rooms is modern and up-to-date in every particular. Its service and cuisine are first-class and nothing good taste can suggest has been omitted that would add to the accommodation and comfort of its guests.

For special rates, reservations, literature and other information, write or wire

THE NEW ST. SIMONS HOTEL

BUNN & GIBSON, Proprietors

St. Simons Island, Ga.

CRIGHTON-SHUMAKER Established 1885 Business College

THE LEADING Business Training School in the South.

INDIVIDUAL INSTRUCTION BY THE PROPRIETORS IN PERSON.

CATALOGUE FREE.

KISER BUILDING, ATLANTA

WHITE PATH HOTEL

White Path, Georgia

Fine spring water, high mountains, beautiful scenery. Reasonable rates; 90 miles from Atlanta, on L. & N. Ry. Write for descriptive folder.

Southern Merchants: While in Atlanta Visit us at our New Store.

LAMAR & RANKIN DRUG CO.

WHOLESALE DRUGGISTS

69 and 71 S. Forsyth St.

JOHN SILVEY & CO.

AT HOME

All Week to Visitors

Have You Considered

How cheap you can buy goods in case lots from us?

Meador-Cawthorn Co.

ATLANTA

BLOOD POISON

NOTHING in the world needs such careful methods or such thorough scientific methods as this disease. The treatment of this affection is not what it once was, but science and thorough laboratory methods make its cure more positive and absolutely permanent. I believe I have the best equipped office and laboratory for its proper treatment in the south, and nothing superior in the United States. Those who will appreciate the best, call for consultation or send for my pamphlet on the subject.

Office hours, 8 a. m. to 7 p. m. daily; Sundays and holidays, 10 to 1.

DR. WM. M. BAIRD

DR. WM. M. BAIRD, Atlanta, Ga. Brown-Randolph Bldg. 56 Marietta St., Atlanta, Ga.

THE ANNIVERSARY CLUB MEETING AT THE SOUTHERN STATES LIFE

Agents Gathered at the Home Office of the Company for Annual Reunion. Fine Speeches Made

Social Side of the Gathering Most Entertaining. Concludes With Banquet Tonight.

JOSEPH W. VINSON,
President the Anniversary Club.

The convention of the Anniversary Club of the Southern States Life Insurance Company opened its session yesterday morning at the company's office in the Candler building, and the meeting will be continued through today, terminating with the banquet at the Piedmont Driving Club, at which, in addition to the members of the convention, many of the directors and officers of the company will be present as well as some of the prominent business men of the city and the representatives of the Alabama Insurance Department.

Organized in 1906.

The Southern States Life Insurance Company was organized during 1906 and has during the last six years fully established itself in the confidence of the insuring public. In Wilmer L. Moore, its president, the company has at its head a man of sound business judgment, one who is not led away by chimeric ideas of rapid enlargement, but who realizes that the establishment and growth of a life insurance company can only be effected by conservative and sound methods, and he is consequently content to follow the beaten tracks which have been trodden to success by companies established many years ago.

The growth of a company depends largely on the strength of the personnel of its agency force and naturally anything that tends to the upbuilding of this department is of vital import.

At the end of the company's first year, in June, 1907, the agents of the company were gathered together the first time at the company's offices in Atlanta, and it was at this meeting that the Anniversary Club was first promulgated.

To become a member of the club, an agent must, during the qualifying period of twelve months, have produced personally, and paid for, applications amounting to at least $100,000. In calculating this amount no credit is given for business under any term plan, neither is business written on the lives of agents of any life insurance company allowed to count. The club has two principal officers, who secure their positions as the result of work done during the previous twelve months. The president of the club is the agent who has produced the largest amount of paid-for business and the vice president is the one who has paid for the second largest amount. In addition to these officers there is a vice president for each state which has during the period produced at least half a million dollars of business, and these offices are filled by the agent who, in each state, has contributed the largest portion of that amount. There is, further, a secretary of the club, who is appointed by the company from its home office staff so that due attention to the business affairs of the club may be insured.

Honor Keenly Sought.

The honor of being a member of the club is one which is keenly sought after and, when secured is highly prized. Agents, too, who have once attained the honor make strenuous efforts to continue their membership, which can only be done by each year producing the required amount of $100,000 of personal business.

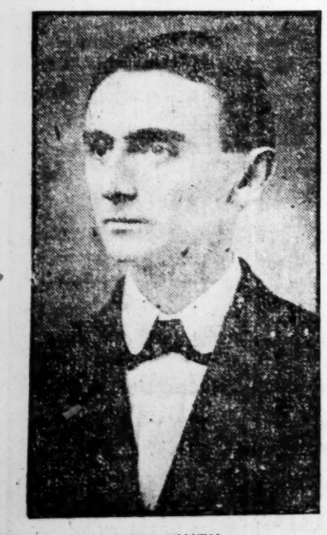

M. B. SMITH,
Vice president from South Carolina.

As a reward for persistency of membership there has been established the Keystone Degrees, of which there are three. As soon as an agent secures his membership for the fourth consecutive year he enters upon the First Degree of the Keystone, for which a suitable addition to the badge is provided and a monetary prize, depending in amount on the renewal of the business written by such agent, is presented to him.

Last year was the first of The Keystone Degree, and the agents who attained that honor were H. N. McAfee, G. J. McDowell and J. T. Weems, all of whom, by continuing their membership this year, come into this degree for the second year. There are also three other members who secured this further honor this year, viz., Fred Hines, W. L. Meador and Joe W. Vinson, who for the fourth consecutive year have won membership in the club.

The Club Membership.

This year the membership of the club consists of fourteen agents, and the list of members is as follows:

From Georgia—H. Willis Hogg, W. L. Meador, H. N. McAfee, Thomas Peters, Jr., Joe W. Vinson and J. T. Weems.

From South Carolina—T. J. Cottingham, Fred Hines, G. J. McDowell and M. B. Smith.

From Florida—D. A. Leon, S. J. McCall, B. B. Murray and J. C. Walden, Sr.

The officers for the year are: President, Joe W. Vinson; vice president J. C. Walden, Sr.; state vice president for Georgia, W. L. Meador; state vice president for South Carolina, M. B. Smith; state vice president for Florida, B. B. Murray.

In the case of the office of secretary, Robert F. Moore, the agency secretary of the company, was again appointed to the office which he has held ever since the club was first organized.

Fifth Year of Club.

This is the fifth year of the club, and out of the members this year there are three who have never failed to secure their membership each year, viz., H. N. McAfee, G. J. McDowell and J. T. Weems. Three more have been members of the club for the last four years in succession: Fred Hines, W. L. Meador and Joe W. Vinson; two have been members for the last three years, D. A. Leon and B. B. Murray, while H. Willis Hogg and M. B. Smith for the second consecutive year secure their memberships. There are four new members this year—T. J. Cottingham, S. J. McCall, Thomas Peters, Jr., and J. C. Walden, Sr.

With a view of giving to those who failed to make the necessary qualification for membership an opportunity of joining in the convention and receiving the benefits to be derived therefrom, the company made a proposition to the agency force during the months of May and June last, based on the production of a stated amount of paid-for business. Those who succeeded in qualifying under the offer were given a trip to Atlanta to the convention, and the following were the fortunate winners: R. N. Berrien, L. E. Black, Jr., W. M. Bradley, William Dooly, C. H. Jackson, Rev. W. R. Lambert, Frank Leigh, J. L. Newton, W. H. Powell and B. R. Stripling. J. A. Burch, who had secured the position of leader of the agency force in July last, was also the recipient of an invitation.

The convention was opened at the company's office yesterday morning at 10:30 by an address by the president of the company, Wilmer L. Moore. Nothing affords President Moore greater pleasure than meeting with and welcoming those who have borne the burden and heat of the day for the company in the field. His address of welcome was couched in stirring terms and was in the form of a heart-to-heart talk with the agents present. The hearty reception given to President Moore was a tribute of the esteem and affection in which he is held by all of those with whom he is associated. The members of the agency force feel that in him they not only have a leader who is a leader of men, but also a personal friend to whom they may come at any time. No matter how despondent anyone may be over the outlook in his teritory, an interview with the president always sends such agent back to his work cheered and enthused and with a determination to show his appreciation by his increased production. The feeling of loyalty thus engendered has been largely instrumental in the success of the company.

Prizes Are Awarded.

Following his address President Moore installed the various officers for the year, after which the certificates of membership and badges of the club were presented to the various members by Agency Secretary Robert F. Moore, who also presented the prizes won by the officers of the club as well as those pertaining to the monthly honor roll of the company. The latter were as follows: On the main monthly honor roll during the first half of this year, H. Willis Hogg and Joe W. Vinson were successful in having secured positions in five out of the six months, and Thomas Peters, Jr. and J. C. Walden, Sr., whose names had appeared four times during the period.

In the state honor rolls, T. J. Cottingham won the prize as leader in South Carolina while S. J. McCall secured the leader's prize in Florida. L. E. Black, Jr., was on the Georgia honor roll four times out of six, as was T. J. McCall in Alabama, and won prizes, while W. R. Lambert was successful from Florida, he having been on the honor roll in that state for five months in the same period.

The three supervisors of agencies of the company, Frank E. Brodnax, of Florida and Southern Alabama; J. E. Norment, of South Carolina, and W. S. McLeod, of Georgia and Northern Alabama, were also present at the meeting.

The business portion of the meeting was begun by a paper read by Frank E. Brodnax, who in a very able manner put forward "The General Agent Making Good—His Opportunity." W. S. McLeod gave a very interesting exposition of "The Bankers' Agency Contract," and J. E. Norment's paper on "Literature and Its Uses" proved most instructive. Discussion followed each paper and the views of many of those present were most ably expounded, showing the keen interest taken by the members in the various subjects.

It was not only the agency force, however, who were represented by papers. The medical secretary, E. M. Veatch, added very considerably to the instructions afforded, in a carefully thought out paper on "The Agent's Part in Medical Selection—The Rejection Experience of the Last Six Months—What It Means to the Agent, the Company and the Applicant," while the actuary, Samuel Barnett, gave a very lucid explanation of "The Part the Actuary Plays in the Selection of Risks," as a wind-up to what proved to be one of the best and most instructive meetings that the company has ever held.

After the adjournment of the meeting the members of the club were photographed. Luncheon was subsequently served at the Transportation Club and during the afternoon the members of the convention enjoyed watching the baseball game.

Dinner at Club.

Dinner was at the Capital City Club.

J. C. WALDEN, SR.
Vice president the Anniversary Club.

Banquet Menu.

Canape Anchoivies Bruxelloise.
Belgium Hothouse Grapes.
Almandes Sales. Stuffed Mangoes.
Olives. Celery.
Tomato Royale.
Jumbo Bull Frogs, Sauce Tartare.
Punch aux Benedictine.
Cucumbers.
Breast of Long Island Duckling, Parisienne.
Wild Rice. Baked Apple Meringue.
French Artichoke Delmonico.
Frozen Figs. Cakes Garnis.
Demi Tasse.
Appolonaris. Cigars.

after which all the members visited the Forsyth theater.

The convention will reconvene at the company's office this morning at 10:30, when further papers will be read and a discussion on "Selling Points and Experiences" will take place.

The afternoon will be spent in an automobile ride to the Federal prison and the dress parade at Fort McPherson will be witnessed.

The convention will close with a banquet at the Piedmont Driving Club tonight. The ballroom in which the table will be laid has been most tastefully decorated, and, in accordance with the usual custom, the company's emblem, the arch, has been largely adopted in the character of the decorations and also in the menu itself where possible.

President Wilmer L. Moore will act as toastmaster to introduce the various speakers.

From the members of the club there will be three speakers: President Joe W. Vinson, who responds to the first toast, "The Anniversary Club—the Tie That Binds;" J. C. Walden, Sr., as vice president, who will have as his subject, "The Southern States Life Insurance Company—a Good Name Is Rather to be Chosen Than Great Riches," and J. T. Weems, the oldest member in point of service, and one of the first members of the club, as well as one of the Keystone degree, who will take for his text, "The Keystone Degree—Reward of Merit." Mr. Weems' ability as a speaker has been proven by his work in the past, and he can always be counted on for an interesting and instructive talk.

An Honored Guest.

The guests will also be represented among the speakers, the first being the Hon. Hervey D. Laird, deputy insurance commissioner of Alabama. Since he was elected to that office, Mr. Laird has given special study to the business of life insurance, and the management of the companies. He is a strong believer in constructive work, and his efforts while he has been in office have been along the lines of healthy and conservative upbuilding. The toast to which he will respond will be "Investments, Material and Otherwise." Mr. Laird's earlier training and experience as a newspaper man has brought him very closely in contact with the necessities and requirements of the south as well as its resources, and with his well-known ability and his forceful reasoning as a speaker, his response to the toast is looked forward to with much interest.

The final toast during the evening of "The South—Her Boys—Their Opportunities," will be responded to by Dr. K. G. Matheson, president of the Georgia School of Technology, and such a toast could not possibly be in better hands. Dr. Matheson is exceptionally clear and concise as well as eloquent in his addresses, and few, if any, know better the boys of the south and their opportunities than he. The Anniversary Club may congratulate itself that Dr. Matheson has been able to spare the time from the numerous calls upon him and from his other duties to accept President Moore's invitation and to prepare an address to the convention. The members may rely upon it that they have a great treat in store for them.

The convention will close upon the adjournment from the banquet and the company's representatives will return to their various fields of operation fully enthused and keyed up for their work of the remainder of the year.

Business Is Good.

The business of the Southern States Life Insurance Company for the first half of the year has been most satisfactory, as from the half-yearly statement filed with the governor of the state, in accordance with the law, shows the assets of the company to be $1,045,268, while the reserve set aside on the business in force as required by law has increased to $829,462, in addition to which the statement shows a surplus over all other liabilities, for the further protection of the policyholders, of $180,635. The total amount of insurance in force on the company's books is $15,813,520, and the premium income for the last twelve months has been $547,237. Such a showing as this cannot fail but bring increased confidence in this company organized in the south by southern capital and ably conducted by successful southern business men.

Anyone attending any of the meetings could not help being struck with the fine body of men who were gathered together representing the general body of the agency force which, throughout the four states of Georgia, Alabama, South Carolina and Florida are carrying the message from The Southern States Life Insurance Company to the people of the south. Several of those present have been with the company almost from its organization. J. T. Weems holds the record, having already entered his seventh year, while G. J. McDowell, Frank E. Brodnax and Fred Hines are within a few weeks of completing their sixth year, thus giving evidence that it pays the good producer to connect himself permanently with the company. Joe W. Vinson, the president of the club, is another who found it to his interest to associate himself with the company some five years ago, after having had a most successful career with one of the oldest and strongest western companies. The club vice president, J. C. Walden, Sr., is another one who has had considerable experience with older companies, and, although he has not been with the company much more than a year, has proven to himself that he can do more representing this company than he has ever done before. The company's two representatives in Atlanta, H. N. McAfee and W. L. Meador, are both experienced solicitors, but they find the prestige of the company and the esteem in which its officers and directors are held, not only in the city, but throughout the state, enables them to more than hold their own, even in cases of the keenest competition. Representatives from central Georgia, H. Willis Hogg and T. Peters, Jr., tell the same story. Both of them have waged the battle of insurance for other companies for many years in their respective territories, and with success, but the firm belief of the southern people in their own institutions and the loyal manner in which they rally to the support of same, confirms them in their judgment that a southern company is the company of the future.

Other States, Too.

It is not only in Georgia that this feeling prevails. From South Carolina M. B. Smith, who, up to less than two years ago, had no thought of entering the life insurance business, has found it infinitely more profitable than any other line with which he has been associated, and T. J. Cottingham, from the same state, has found the time, although largely occupied as an officer in his local bank, to develop himself into one of the company's most successful solicitors.

Florida tells the same story, and its representatives at the convention, Burton B. Murray, David A. Leon and Sam J. McCall, are all converts to southern companies. The two former were for several years active and successful representatives of one of the giants of the east, but their success for that company is as nothing compared with what they have been able to do since they joined the ranks of this company.

In its three supervisors of agencies the company is exceptionally fortunate. Frank E. Brodnax, in Florida, and southern Alabama, received his promotion from the ranks. J. E. Norment has been with the company something over two years as its chief representative in South Carolina. He, too, has found the difference between representing eastern and southern companies. While W. S. McLeod, in Georgia and northern Alabama, has proven to himself that his present company is the best he has ever represented, and as a natural consequence has made a success of his position, to the satisfaction of his company.

An All-Round Man.

In the agency department at the company's office, the difficult position of agency secretary is filled by Robert F. Moore, who has each year been elected to the position of secretary of the Anniversary Club. Robert F. Moore, or "Uncle Bob," as he is affectionately termed by his "boys in the field," has had a wide experience, not only in the management of agents, but also in the work of the home office. Entering the life insurance business some sixteen years ago as a solicitor in the middle west, he gained a knowledge of the work of the field man, which has stood him in good stead in his present position. Mr. Moore has made a study of the business of life insurance from all standpoints, and has proven a most valuable assistant to President Wilmer L. Moore, not only in agency work, but also in home office organization and in the literature of the company. As a writer Mr. Robert F. Moore's articles, as published in the agency organ of the company, The Keystone, are eagerly sought after and availed of many times by the insurance publications as well as by other companies which have requested permission to use them.

WILLIAM L. MEADOR,
Vice president from Georgia.

BURTON B. MURRAY,
Vice president from Florida.

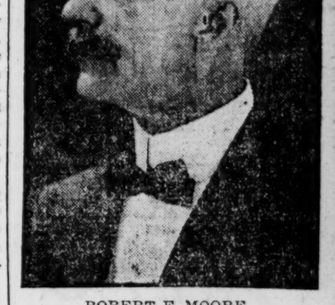

ROBERT F. MOORE,
Secretary the Anniversary Club.

THE ANNIVERSARY CLUB FOR 1912-13.

Top Row, reading from left to right, Fred Hines, H. Willis Hogg. Second row, S. J. McCall, David A. Leon, H. N. McAfee, J. T. Weems, T. J. Cottingham, G. J. McDowell. Bottom row, Robert F. Moore, secretary; J. C. Walden, Sr., vice president; Joe W. Vinson, president; Burton B. Murray, state vice president for Florida. Absent: W. L. Meador, state vice president for Georgia; M. B. Smith, state vice president for South Carolina, and Thomas Peters, Jr.

Umpire Stockdale must show more backbone or quit. He allowed Cavet, the Mobile pitcher, liberties that were disgraceful and disgusting. Spectators want ball games, not gabfests. A word to the wise, etc.

UMPIRES LAX IN ENFORCING ORDER

Gilly, the Gopher

(He Is "Made in Atlanta")

Edited by DICK JEMISON

By L. Gregg

Whiffs

For Next Year.

WHO will lead the Atlanta team next season is one of the most important topics of conversation among local baseball fans right now, and justly so. Alperman is due another chance with the club, but some think that if Billy Smith can be secured to manage the local club once more he ought to be obtained. As yet nothing along this line has been done, as Billy has been tendered his present place at Chattanooga for next season, and until he either accepts or declines that nothing whatsoever can be done regarding the Atlanta berth. Many players prominent in the game are also connected with the managerial possibility. Some developments will take place shortly, that much is certain.

Would Make Good.

SCHAEFER, of the Washington Nationals, is one player who is mentioned most prominently, and he would probably make the locals a mighty good man. He knows the game, can play any position in the in or outfields and can hit that pill. If he does not come down here underestimating the strength of the Southern league he might be well worth a trial.

Should Get It.

IF COBB demands a three years' contract at $15,000 a year before he will sign up with the Detroit club, Cobb will get it. He is worth every penny of such a figure, especially if he surpasses the high water mark in hitting set by himself last season. A player of Cobb's ability and drawing power is worth most any figure within reason. Hughley Jennings has made the statement several times that 500 fans go to the game every day just to see Cobb play. Now figure that out on a mathematical basis. Suppose that 500 fans do go to every game to see Cobb play, and that figure is low, and they pay 50 cents each. There is $250 a game. Figure that on a total of 154 games and what do you arrive at? The admissions from the fans who went to see Cobb alone would be $38,500, or more than double his yearly salary. As a plain business proposition that looks worth while, doesn't it? We believe that President Frank Navin will see it in that light, too.

End of Season.

WEISER, the young outfielder recently purchased by the Crackers from the Charlotte club, of the Carolina association, will not report to Atlanta until the end of the season in that league, according to a story in The Charlotte Observer. This story states that he will leave for Atlanta after the last game, September 2 and that the Atlanta club paid $1,250 for him. He is batting .324 and fielding ..... According to the story the deal was not finally closed until Monday night.

In Better Shape.

FRANK WHITNEY, the little Cedar Rapids lightweight, in a letter to the sporting editor of The Constitution, says that his arm is now some better and he is about ready to box again. Mrs. Whitney is still in a precarious condition and the little boxer is constantly at her bedside.

New First-Sacker.

IN KEEPING with their policy to build up the team for next season, the Detroit club recently purchased First Baseman Edward Onslow, of the Lansing, Southern Michigan club. He is a younger brother of the Detroit catcher and has been hitting at a .401 clip this season. He cost the Tigers $2,500.

A Little Boost.

ATLANTA papers are being given a nice boost by the Montgomery scribes. One of them in speaking of the Atlanta scribes recently said: "If talk and boost and backing would put the Crackers at the top they would have been perched on the summit so long ago that they would have a cramp from sitting still. A little more of that in energetic Montgomery would do no harm."

J. ED SMITH HERE.

Well-Known Hat Salesman Arrives for Exposition.

J. Ed Smith, well-known resident of Enterprise, Ala., arrived in the city yesterday for Merchants' week.

Mr. Smith is leading salesman of the Arnold Hat Company, and is known as the "singing salesman" all over the different territories he has traveled.

He has many friends in Atlanta who are always glad to see "Happy Ed," as he is known to them.

Quitman Wins.

Quitman, Ga., August 8.—(Special.)—The swiftest game of the season was played here this afternoon by Quitman and Adel. Quitman won by 1 to 0.

BASEBALL
TODAY
MOBILE v. ATLANTA
LADIES' DAY TODAY.
Fonce de Leon Park 4:00

Gulls Pound Johnson's Curves to Far Corners; Slow, Dragging Game

By Dick Jemison.

The Gulls hammered the offerings of Lyman Johnson, late of the Hopkinsville, Kitty league team, to all corners of the lot Thursday afternoon, driving him from the rubber in a little over three innings and keeping up a trifle bombardment on Vedder Sitton, who was substituted.

Needless to say, the Gulls won. The score was 6 to 2.

Johnson had nothing but control, and a glove. And the Gulls took very kindly to the ones in the groove, getting eleven hits off his delivery in a little less than four innings.

Alperman made two bad moves. He either ought to have yanked Johnson after the first two men had hit safe or he ought to have let him stuck it out. When h edid put Sitton in, the game was lost, so why use up another pitcher on a game that was already gone.

Must Stop It.

Umpire Stockdale, the first couple of times he worked in Atlanta, looked good, but yesterday he looked mighty bad. He missed strikes on both hurlers.

But worse than that, he allowed the Mobile club to pan him all throughout the game. He let Pug Cavet show him up in great style, by yelling out phrases that, with ladies in the grandstand, were disgraceful.

Stockdale chased peaceful Joe Dunn in the sixth inning. What Joe said to him no one knows, as it was said right to the umpire and no one else heard it. Then he fined him $15. This showed his inconsistency. Cavet was open with his abuse and ought to have been canned.

Stockdale must make them play baseball with less rag chewing. He must make them respect his decisions, or quit. The fans go to the ball park to see ball games and not gabfests.

But to get back to the game. The Gulls made fourteen hits off the deliveries of Johnson and Sitton. They ought to have made considerably more runs than they did, but their scoring machine was not very well oiled up yet.

The Features.

A great one handed running catch of a line drive from Reynolds' bat in the first inning by Maloney, a catch of a foul fly by Gene Paulet, the fielding of Joe Agler and Dug Harbison with the hitting of the entire Mobile team were the features.

The Gulls scored one run in the first inning. Maloney opened with a double, Starr singled and Maloney scored on O'Dell's single. Yet with a man still on third and second with none out the Gulls did not score again.

Starr's double, O'Dell's sacrifice and Jacobson's sacrifice fly scored another for the Gulls in the third inning.

Walsh opened the fourth with a single and Dunn followed suit. Cavet beat out a bunt filling the bases. Maloney grounded out and Walsh scored and Starr scored the other two with a double to right field, Sitton relieving Johnson at this point.

In the seventh, Jacobsen's double, Long's sacrifice and Walsh's single scored the last Gull run.

Sitton's triple and Alperman's sacrifice fly scored one for the Crackers in the fifth. A base on balls to Harbison around which the protesting occurred, Joe Dunn being canned, two infield outs and Paulet's error on Lyon's grounder scored the other.

Were Delayed.

The Gulls came mighty near not getting to Atlanta in time for the game owing to a washout, which held up their train for sometime.

Demaree or Luhrson and Dunn against Brady and Graham will probably be the batteries today.

MOB.	ab.	r.	h.	po.	a
Maloney,cf	4	1	2	1	0
Starr,2b	3	1	3	3	1
O'Dell,3b	3	0	1	0	1
Jacob'en,lf	3	1	1	1	0
Long,rf	2	0	1	2	0
Paulet,1b	4	0	0	7	0
Walsh,ss	4	1	2	0	0
Dunn,c	3	1	2	5	2
Cavet,p	3	1	2	0	2
Miller,c	1	0	0	2	0
Totals	30	6	14	21	6

ATL.	ab.	r.	h.	po.	a.
Agler,1b	4	0	0	13	1
Bailey,lf	2	0	0	1	0
Alper'n,2b	3	0	1	1	1
Harbi'n,ss	4	0	2	1	6
Reynolds,c	2	1	0	3	2
M'Elv'n,3b	3	0	1	1	4
Call'han,cf	3	0	1	1	0
Lyons,rf	2	0	0	0	0
Johnson,p	1	0	1	0	2
Sitton,p	2	1	1	0	1
Totals	26	2	6	21	17

Score by innings:

	R.
Mobile	.101 300 1—6
Atlanta	.000 011 0—2

Summary—Errors, McElveen 1, Paulet 1; two-base hits, Maloney 2, Starr 2, Jacobsen, Alperman; three-base hit, Sitton; double play, McElveen to Agler to Reynolds; innings pitched, by Johnson 3 1-3 with 11 hits and 5 runs; struck out, by Johnson 1, by Sitton 1, by Cavet 7; bases on balls, off Cavet 3, off Sitton 1; sacrifice hits, O'Dell, Jacobsen, Alperman, Starr, Long; stolen bases, Starr, O'Dell; hit by pitched ball, by Cavet (Bailey). Time, 1:50. Umpires, Stockdale and Fitzsimmons.

Perry Adair Cup Will Be Played For Saturday

The golfers of the Atlanta Athletic club will play for the handsome trophy offered by Perry Adair next. This trophy is one of the handsomest offered each year and is a three-year affair, a player having to win it three times for it to become his personal property.

The qualifying round will be played Saturday, the players qualifying from scratch.

The first and second rounds of match play must be played by August 16, the semi-finals by August 17 and the finals by August 18.

YESTERDAY'S RESULTS.

Southern League.

Mobile 6, Atlanta 2.
New Orleans 6, Nashville 1.
Chattanooga-Birmingham, rain.
Memphis-Montgomery, off day.

South Atlantic League.

Columbia 4, Columbus 3.
Macon 5, Jacksonville 1.
Albany-Savannah, rain.

National League.

New York 2, Pittsburg 1.
Boston 6, Cincinnati 5.
St. Louis 2, Brooklyn 1.
Chicago 7, Philadelphia 4.

American League.

Boston 5, Detroit 0.
St. Louis 8, Washington 0.
Cleveland 8, New York 5.
Chicago-Philadelphia, rain.

American Association.

Milwaukee 4, Louisville 0.
Toledo 2, St. Paul 1.
Columbus 7, Kansas City 1.
Minneapolis 7, Indianapolis 3.

International League.

Rochester 7, Baltimore 0.
Toronto 6, Jersey City 5.
Montreal 8, Providence 5.
Newark 1, Buffalo 4.

Virginia League.

Roanoke 5, Newport News 2.
Roanoke 4, Newport News 1.
Richmond 7, Petersburg 5.
Norfolk 11, Portsmouth 5.

Carolina Association.

Winston 6, Charlotte 3.
Spartanburg 1, Greensboro 0.
Greenville 8, Anderson 1.

Appalachian League.

Morristown 3, Asheville 2.
Johnson City 2, Bristol 0.
Johnson City 3, Bristol 2.

Cotton States League.

Columbus 5, Jackson 1.
Vicksburg 1, Greenwood 0.

Texas League.

Dallas 3, Beaumont 2.
Fort Worth 1, Houston 0.
Galveston 11, Austin 4.
San Antonia 4, Waco 0.

STANDING OF THE CLUBS.

Southern League.

CLUBS.	Won.	Lost.	P. C.
Birmingham	59	37	.615
Mobile	59	37	.625
New Orleans	59	48	.551
Memphis	50	48	.510
Chattanooga	49	49	.500
Nashville	47	50	.485
Montgomery	47	55	.461
ATLANTA	45	57	.441
	41	57	.418

South Atlantic League.

CLUBS.	Won.	Lost.	P. C.
Savannah	21	14	.600
Jacksonville	21	14	.600
Columbus	19	15	.559
Macon	19	18	.506
Albany	15	22	.405
Columbia	13	25	.320

National League.

CLUBS.	Won.	Lost.	P. C.
New York	72	27	.727
Chicago	64	36	.640
Pittsburg	58	39	.598
Philadelphia	48	48	.500
Cincinnati	47	55	.461
St. Louis	43	58	.437
Brooklyn	37	65	.364
Boston	28	71	.283

American League.

CLUBS.	Won.	Lost.	P. C.
Boston	71	33	.683
Washington	65	40	.619
Philadelphia	60	43	.583
Chicago	52	50	.510
Detroit	53	53	.500
Cleveland	48	56	.451
St. Louis	34	69	.334
New York	32	67	.323

Ladies' Day Today; But Three More On Calendar This Year

Today will be Ladies' day at Ponce de Leon park. It will be the last time that the fair fans of the city will have a chance to see the Mobile Gulls in action on their season tickets.

After today's game there are but three more ladies' days between now and the end of the season.

Memphis, Chattanooga and Nashville are the three teams that the ladies will see in action, Memphis on September 3, Nashville on September 6 and Chattanooga on September 10.

And the day after the last Ladies' day with Chattanooga the Atlanta team plays its last game of the season on the home grounds, finishing the season away from home this year, the last series being scheduled for Red Elm park in Memphis.

MULLIN LOSES FRIEND BY COUNTING OUT UMPS

While it is not universally known, Umpire Tommy Connolly, as fine a little fellow as ever peered through a mask, has not spoken to Pitcher George Mullin, of the Detroit team, for four years, and all because of a practical joke Mullin is accused of pulling off on the arbitrator during a game at Detroit several seasons ago.

Connolly was unfortunate to be hit with a foul ball on top of the head, a blow which spun him around and sent him to the ground. As he lay prostrate someone of the Detroit players began to sound the gong, as the timekeeper at a prize fight would.

"One, two, three, four, five, six, seven, eight, nine," was peeled off. At the ninth stroke of the gong Connolly arose, looked at the Detroit bench with a glare and resumed his work behind the catcher.

And he has never spoken one word to Mullin since, according to the Detroit pitcher.

George Paskert Now Considered Best Outfielder

Now they're all touting a former Southern league star as the best outfielder in the National league. He is Dodie Paskert, who did much to win a flag for Atlanta.

John E. Wray, of The St. Louis Post-Dispatch, is the latest to weigh in with a boost for the former Dixie star. He writes:

"With a batting average of .320, Dode Paskert, of the Phillies, now must be recognized as the premier fly-chaser of the National league. Dode's hitting was his only weakness in the past. He has had no superior in the field. Indeed his closest rival last year was Artie Hofman, of the Cubs, but now that Hofman is gone, Paskert has the field to himself. He covers more ground than Sheckard, who is one of the game's greatest. He also has it on Leach, that ancient workman who is still starring. Yes, Dode is king of the fielders without a dissenting vote."

SOUTH ATLANTIC

Peaches 5, Scouts 1.

Macon, Ga., August 8.—Martin pitching superb ball and the entire club putting up championship performance, Macon trimmed Jacksonville, 5 to 1 today. With two on bases in the third inning Prysock hit a home run. Thackam, the visiting hurler, walked four men in the seventh. He had miserable control. Melchoir made Jacksonville's only run with a home run in the eighth inning.

Score by innings:

	R. H. E.
Macon	.003 001 10x—5 6 1
Jacksonville	.000 000 010—1 4 3

Batteries—Martin and Kahlkoff; Thackam and Smith. Time, 1:30. Umpire, Kelly.

Palmettos 4, Foxes 3.

Columbus, Ga., August 8.—Columbia played in "crippled team's luck" today, getting most of the breaks of the game. Score 4 to 3. Hits were bunched on both pitchers, but Badel did the better work. Errors helped the locals to score.

Score by innings:

	R. H. E.
Columbia	.000 012 010—4 8 5
Columbus	.000 011 010—3 8 0

Batteries—Badel and Menefee; McCormack and Krebs. Time 1:50. Umpire Pender.

Moose v. Inman Yards.

Saturday afternoon just after the Atlanta-Mobile game the Moose club and the Inman Yards team, which are the fastest amateur organizations in the city, will tie up, and as the Inman Yards hold the lead by one game in the City league, a great game is expected. Atlanta-Mobile game will start at 2:30 o'clock and after the finish these teams will tie up and no doubt a large crowd will stay. The small admission of 25 cents will be charged.

DAILY HITTING OF LOCAL MEN

These figures include the game with Mobile Thursday:

PLAYERS.	G.	AB.	R.	H.	P.C
Johnson	2	2	1	1	.500
Harbison	46	151	19	45	.298
Becker	9	21	1	6	.286
Alperman	00	392	55	102	.274
Bailey	100	345	62	93	.270
Graham	47	131	15	34	.260
McElveen	105	380	45	89	.234
Callahan	101	367	46	85	.232
Agler	37	119	18	27	.227
Atkins	20	53	3	11	.208
Reynolds	8	21	3	4	.190
Sitton	21	50	2	8	.160
Lyons	8	20	2	3	.150
Brady	17	47	2	7	.149
Bagwell	2	5	0	0	.000
Waldorf	5	14	0	0	.000

TODAY IN BASEBALL.

By George L. Moreland.

August 9.

1886—Tom Ramsey, Louisville, fanned 17 of the Metropolitans in nine innings.

1887—Buffington, Phillies, held Chicago to one hit.

1889—Pittsburg defeated Washington 15-3. Billy Sunday, now evangelizing, making four runs and stealing four bases on Connie Mack.

1895—Cleveland got 13 bases on balls off Pitchers Hutchinson and Thornton, of Chicago.

1897—Brooklyn scored 10 runs in the third inning against Baltimore.

1899—Clarence Beaumont, Pittsburg, set season's record for extra base hits by making a single, a double and three triples, a total of 12 bases, off Magee and Orth, of the Phillies.

1899—Twenty-one bases on balls were issued in a game, Brooklyn getting 12 and Chicago 9.

1901—Napoleon Lajoie, Athletics, made two home runs in a game against Washington.

1902—Jay Hughes, Brooklyn, held St. Louis to one hit, made by Homer Smoot.

1904—Pittinger, Boston, pitched a one-hit game against Cincinnati, Orville Woodruff manufacturing the Reds' lone safety.

1908—Hobe Ferris, St. Louis Browns, hit for the circuit with the bases filled against Cy Morgan, Boston.

1910—New York Giants made eight runs in the third inning off Harmon, St. Louis, the Cardinals then sustaining their twelfth straight defeat.

1910—Chester Carmichael, Buffalo, twirled a no-hit game against Jersey City, no one reaching first base.

1910—Cincinnati, Gasper pitching, defeated Brooklyn 1-0, in thirteen innings, Scanlon and Bell pitching for Brooklyn.

NATIONAL LEAGUE

Cards 2, Dodgers 1.

Brooklyn, August 8.—Sallee outpitched Rucker in a tight battle today and evened up the series. The score was 2 to 1, Oakes getting St. Louis' first run by a drive to deep center for the circuit. St. Louis got the winning tally on a single, a fumble by Wheat, Mowrey's sacrifice and Ellis' hit.

Score:

	R. H. E.
St. Louis	.011 100 000—2 9 0
Brooklyn	.001 000 000—1 7 1

Batteries—Sallee and Wingo; Ruckner, Ragon and Miller. Time, 1:35. Umpires, Finneran and Rigler.

Cubs 7, Phillies 4.

Philadelphia, August 8.—Chicago won the final game of the series here today by 7 to 4. The visitors hit Moore and Ritter hard and made nearly all their safeties count. Lavender was at his best with men on the bases.

Score:

	R. H. E.
Chicago	.102 000 220—7 10 2
Philadelphia	.000 100 120—4 10 1

Batteries—Lavender and Archer; Moore, Ritter, Seaton and Killifer. Time, 2:15. Umpires, Johnstone and Eason.

Giants 2, Pirates 1

New York, August 8.—New York won the last game from Pittsburg, and Murray's single scored the winning run. Both Marquard and Hendrix pitched brilliantly. Byrne's error let in New York's first run in the first inning, while Pittsburg's lone run was scored on Gibson's home run.

Score:

	R. H. E.
Pittsburg	.001 000 000 0—1 6 1
New York	.100 000 000 1—2 6 0

Batteries—Hendrix and Gibson; Marquard and Wilson. Time, 2:10. Umpires, Owens and Brennan.

Doves 6, Reds 5.

Boston, August 8.—Boston bunched hits off Fromme in the first and eighth innings today and won 6 to 5.

Score:

	R. H. E.
Boston	.50 000 03x—6 8 0
Cincinnati	.200 012 000—5 9 2

Batteries—Perdue, Dickson and Kling; Fromme and McLean. Time, 1:52. Umpires, Orth and Klem.

Siloam 2, Maxeys 1.

Siloam, Ga., August 8.—(Special.)—Siloam defeated Maxeys Wednesday by the score of 2 to 1, in the first of a three-game series. The game was featured as a fierce pitchers' battle between Finch and Bastin. Finch "averaged" a shade the advantage. A home run by Boswell in the last half of the ninth, when two men were down, decided the contest in favor of Siloam. Score, 2 to 1.

Score by innings:

	R.
Maxeys	.000 001 000—1
Siloam	.000 000 101—2

Batteries—Siloam, Finch and Rhodes; Maxeys, Bastain and Jones.

AUTOISTS!
Looks like RUBBER—
Rides like AIR—
Contains NEITHER.
Saves TIME, TEMPER, MONEY.
Come for the Answer to
PUNCTURE-PROOF TIRE CO.
40 Auburn Ave. Ivy 592

AMERICAN LEAGUE

Naps 8, Yanks 5.

Cleveland, August 8.—The bases on balls and the hits given out by Ford in the first and second innings cost New York the game today.

Score:

	R. H. E.
Cleveland	430 100 00x—8 7 1
New York	000 200 003—5 8 5

Batteries: Kahler and O'Neil; Ford and Sweeney. Time, 1:40. Umpires, Egan and Sheridan.

Browns 8, Nationals 0.

St. Louis, August 8.—Hamilton held Washington to four scattered hits, while St. Louis hit Vaughn and Cashion hard, winning the first game of the series 8 to 0.

Score:

	R. H. E.
Washington	.000 000 000—0 4 2
St. Louis	.100 006 01x—8 12 0

Batteries—Vaughn, Cashion and Ainsmith; Hamilton and Stephens. Time, 1:50. Umpires, Hart and Connolly.

Red Sox 5, Tigers 0.

Detroit, Mich., August 8.—Boston gave Collins sensational support today and he defeated Detroit 5 to 0 in the opening game of the series. Detroit also fielded splendidly behind Lake, but the visitors bunched hits in the first and fifth. Hooper's homer in the fifth scored Wagner and Carrigan ahead of him.

Score:

	R. H. E.
Boston	.200 03o 000—5 11 1
Detroit	.000 000 000—0 9 1

Batteries—Collins and Carrigan; Lake and Stanage. Time, 1:50. Umpires, O'Loughlin and Westervelt.

QUESTIONS ANSWERED

Under this head, the sporting editor will endeavor to answer all questions pertaining to all branches of sports.

Dick Jemison, Sporting Editor The Constitution: When do the Yanks play at home again and who with?

E. J. K.

On August 13, 14, 15, 16, with Detroit.

WHERE THEY PLAY TODAY

Southern League.

Mobile in Atlanta. Ponce de Leon park. Game called at 4 o'clock.
Montgomery in Memphis.
New Orleans in Chattanooga.

South Atlantic League.

Savannah in Albany.
Columbia in Columbus.
Jacksonville in Macon.

National League

Chicago in Boston.
Pittsburg in Brooklyn.
St. Louis in New York.
Cincinnati in Philadelphia.

American League.

Philadelphia in Chicago.
Boston in Detroit.
New York in Cleveland.

WOULD PREVENT SALE OF PITCHER

Boston, August 8.—Claiming that he could get a larger sum than $5,000, at which price the New York Americans have an option for the purchase of Ray H. Keating, pitcher of the Lawrence, New England League club, Joseph P. Sullivan, a director of the Lawrence club, has brought a bill in equity in the superior court here seeking to prevent a ratification of the sale.

Kroh Released.

Louisville, Ky., August 8.—Floyd Kroh, pitcher of the local American association team, was given his unconditional release by Owner Grayson yesterday. Failure to keep in condition is given as the reason for the southpaw's release. Kroh came to Louisville from the Chicago Nationals, and last year was suspended on the same grounds that caused his release this afternoon.

SOUTHERN LEAGUE

Pels 6, Vols 1.

Nashville, Tenn., August 8.—Rain broke up the game today before Nashville could play the last half of the ninth inning but New Orleans had won 6 to 1. Weaver was a puzzle to the Nashville batsmen, while Summers, who won from New Orleans Monday, was batted freely. Errors by Nashville contributed largely to the defeat of Summers.

The box score:

NASH.	ab.	r.	h.	po.	a.
Latti're,2b	3	0	0	1	2
Young,rf	4	0	0	0	0
Wel'nce,cf	4	0	1	4	0
Perry,3b	3	0	1	1	3
Schw'tz,1b	3	0	0	9	0
Storch,lf	3	0	1	2	0
Lindsay,ss	3	1	1	1	1
Glenn,c	3	0	1	5	0
Summers,p	3	0	0	1	4
Totals	29	1	5	24	10

N. O.	ab.	r.	h.	po.	a.
John'n,lb	5	0	1	11	1
Stanley,cf	4	1	1	3	0
Rohe,3b	4	1	2	1	2
Spencer,lf	5	2	3	0	0
Hendrx,rf	5	1	2	0	0
Clancey,rf	4	1	2	2	3
Knaupp,ss	4	0	0	0	0
Ang'er,c	2	0	1	6	1
Weaver,p	4	0	1	1	3
Totals	37	6	13	24	12

Score by innings:

	R.
Nashville	.000 000 10—1
New Orleans	.302 010 00—6

Game called end eighth, rain.

Summary—Errors, Stanley 1, Spencer 1, Lattimore 1, Young 1, Storch 1, Lindsay 1, Glenn 1, three-base hit, Hendryx; bases on errors, New Orleans 6, Nashville 2; double plays, Summers to Lindsay, Angemeier to Clancey; left on bases, New Orleans 11, Nashville 5; bases on balls, off Summers 3, off Weaver 1; struck out, by Summers 3, by Weaver 3; sacrifice hit, Stanley; stolen bases, Spencer, Hendryx, Knaupp, Angemeier. Time, 1:57. Umpires, Breitenstein and Hart.

NEW STODDARD-DAYTON FOR SALE

One brand new Stoddard-Dayton "Saybrook" (driven only 190 miles) combination 5- and 7-passenger body, equipped with top, seat covers, wind shield, shock absorbers front and rear, electric side and tail lamps—regular list price $2,990. Will sell for **$2,200**

Also one Kissel Kar, 50-horsepower motor, completely equipped with both Limousine and 5-passenger bodies, practically new tires all around **$1,250**

Both of these cars taken in trade.

PREMIER SALES CO.
12 E. Cain St. (Dixie Garage) Temporary Location
Ivy 1419

Little Items of Georgia Cities

Dawson's First Bale.

Dawson, Ga., August 8.—(Special.)—Dawson received today the first bale of the new crop of cotton, grown on John W. Glass' plantation, in the fourth district. It was stored in the warehouse of Kennedy & Brim. It weighed 355 pounds, was classed middling and sold for 30 cents per pound.

Auto Laws in Cordele.

Cordele, Ga., August 8.—(Special.)—Cordele autoists run entirely too fast in the opinion of the city dads, as a consequence of which at the regular bi-weekly meeting of the council last evening City Attorney E. F. Strozier was instructed to draft a new city ordinance with reference to the operation of automobiles in the city, which in substance will perhaps include the following or similar drastic clauses: "Drive to the right and observe strictly the military turn at the crossings," "slow down to the minimum speed limit" and "keep all lamps trimmed and burning." The old ordinance was found to be too drastic to stand the test in the courts and was unconstitutional.

Lake in Cordele Church.

Cordele, Ga., August 8.—(Special.)—During a heavy downpour of rain in Cordele yesterday afternoon the basement of the new $40,000 Methodist church at Fifth street and Twelfth avenue, which is being used as a place for holding regular services while the construction work on the auditorium of the building is in progress, was flooded with a deluge of water from an overflowed storm sewer that broke in the doors, doing great damage to the building and equipment of the basement.

G. and F. Changes Schedule.

Nashville, Ga., August 8.—(Special.) The Georgia and Florida railroad has changed its schedule on the Nashville and Moultrie branch. The passenger train from Moultrie arrives about 9 o'clock in the morning. The crew lays over here all day, while the engine is used by another crew to pull a mixed train back to Moultrie. The mixed train arrives here in the afternoon at 5:15 o'clock on the return trip. The passenger crew return to Moultrie on a passenger run at night.

Held for Stealing Diamond.

Brunswick, Ga., August 8.—(Special.)—Matthew Cavalius, a young Greek who has been employed at a local restaurant run by a man of his own nationality, was arrested in Savannah yesterday and brought to this city last night, charged with stealing a valuable diamond ring and a large sum of money from his employer. The proprietor upon learning of his loss notified the local police department, who in turn sent word to all nearby places to keep a lookout for Cavallus, with the result of his arrest in Savannah while trying to dispose of the ring, which is valued at $200, to a pawnbroker.

The young man was lodged in the Glynn county jail and will have a preliminary hearing the latter part of this week.

Crisp in Georgetown.

Eufaula, Ala., August 8.—(Special.) Charles R. Crisp, candidate for congress from the new third Georgia district, spoke to a large crowd, among them a number of his friends from Eufaula, at the courthouse in Georgetown, Ga., Wednesday morning.

If you intend to move September 1st, call at our Main or Ivy office at once and sign contract for telephone service. Be sure and give at least two weeks' notice in advance and state present location and address to which you are moving. With advance notice we will move your telephone to new location on date desired, or as soon thereafter as is possible.
Southern Bell Telephone & Telegraph Co.

HE SAW CRASH COMING AND AROUSED WOMEN

Duluth, Minn., August 8.—Seeing his ship was about to be run down by a freighter plunging through a heavy sea in a storm Captain M. M. Stewart, of the James Gayley, aroused the women in the staterooms and five of them had time to get on deck before the crash came, according to stories of survivors here today.

The James Gayley sunk soon after being struck amidship by the steamer Renssalaer last night off Manitou. The five passengers and crew of 19 were taken aboard the Renssalaer which also was badly damaged. Later they were transferred to the Stadacona, but the Renssalaer made port under her own steam.

Mrs. E. G. Russell, one of the survivors, said:

"The captain came to our staterooms and told us gently and calmly that a boat was running into us and that she would strike our stateroom, so the five of us went on deck in our night dresses and barefooted. It was raining hard and the fog was very thick.

"As soon as we got on deck we could see the Renssalaer coming bow on and at a rapid rate and a moment later she struck us. The captain said he knew our vessel was doomed and he ordered the lifeboats over the side. However, the captain of the Renssalaer ran up alongside and lashed the boats together. Some were transferred and then the other boat drifted away, breaking the ropes. We thought then that we were in for it, but the Renssalaer again steamed alongside and the rest of us were taken over."

Want Glidden Tour.

Huntsville, Ala., August 8.—(Special.)—The people of Huntsville are making an effort to have the Glidden tour come from Nashville to this city in October. Invitations have been wired to Pathfinder Westgard, who is now in Nashville, by Mayor Smith, the Business Men's club, the Good Roads club and other organizations. It is claimed that the only feasible automobile route from Nashville to Birmingham is by way of Huntsville. The route has been traversed many times and the people of this section are anxious to have the tourists come this way.

A lower Belmont. Has the notch which makes it sit right. 2 for 25c
Cluett, Peabody & Co. makers of
ARROW COLLARS

STANLEY ROARS AT STEEL TRUST

Kentuckian Excoriates Morgan, Rockefeller and Others.

Reviewing Work of Committee, Stanley Says There Must Be Absolute Divorcement of Ownership of Railroads and Industrial Organizations.

Washington, August 8.—Absolute divorcement of ownership of railroads and industrial organizations was declared by Representative Stanley, of Kentucky, in the house tonight as the one preventive of such a monopoly as he described the United States Steel Corporation to be.

Mr. Stanley spoke for an hour and a half, reviewing the work of the special committee which investigated the steel combine. When he began less than a score of representatives were present.

The speech was a review of the majority report of the committee. It was an elaborate excoriation of J. Pierpont Morgan, John D. Rockefeller and others. Mr. Stanley frequently was interrupted and several of his assertions of facts were challenged by Representative Gardner, of Massachusetts, republican, who prepared the minority report.

The Story of Rockefeller.

The Kentucky representative reviewed the story of John D. Rockefeller's acquisition of the Mesaba iron ore range. He told picturesquely of the manner in which Mr. Rockefeller's almoner, the Rev. Dr. Gates, conducted the negotiations with the Merritt brothers, discoverers of the range.

"Was not the statement of Leonidas Merritt on the transaction with Rockefeller retracted?" asked Mr. Gardner.

"It was," answered Mr. Stanley, explaining that Mr. Merritt signed a retraction when a settlement was made with his brother for $400,000.

Representative Gardner asked Mr. Stanley if this portion of the story of steel was not struck from the report by the other majority members. Mr. Stanley said it was and that he told it on the floor to get it to the public.

"The gentleman should convey the impression that it was not made public," said Mr. Gardner. "Every newspaper in the country printed it when the testimony was given."

"Oh, the newspapers are printed today and lost tomorrow. I want to get it in the imperishable record," said Mr. Stanley.

Carnegie Not Afraid.

The Kentucky representative traced the growth of the steel trust and described how Andrew Carnegie had forced it to buy him out by threats of competition. He said Carnegie was not afraid of Morgan or the Moore banking syndicate.

"Mr. Carnegie paid more attention to making steel billets than to issuing bogus bonds," he said. "He was an ironmaster, not a stock broker and a high-class gambler."

The holding company and the protective tariff were pointed as the bulwarks of the steel trust strength. The holding company was described as "a pernicious device," and the foundation of the steel trust by Mr. Morgan was termed a "scheme that exceeded the dream of the most avaricious scheme-maker that ever lived."

Mr. Stanley declared that the steel trust levied a tax on every man, woman and child in the United States.

"Everyone of the 80,000,000 of people in this country pays the steel trust to live, to labor and finally when they die," said the speaker.

GRADUATED INCOME TAX FAVORED BY CARNEGIE

New York, August 8.—That Andrew Carnegie is a firm believer in a graduated income tax is shown in a passage from a speech made by him this week at Montrose, England.

Mr. Carnegie said:

"In one department the motherland is ahead of the dominions and the United States. She has established the law first proclaimed by Adam Smith that every subject should contribute to the support of the government in proportion to the income he enjoys under the protection of the state.

"This just taxation the millionaires of the dominions and the United States have so far escaped, but their day is coming."

4 PERSONS KILLED AND 40 INJURED

By the Derailing of a Fast Train in Dorchester, Mass.

Boston, August 8.—Two enginemen and a passenger were killed, a spectator fell dead and forty or more passengers were injured shortly before noon today by the derailing of an inbound train on the Plymouth division of the New York, New Haven and Hartford railroad in Dochester. The dead are:

WILLIAM J. TYRRELL, JR., enginer, South Braintree.

FRANK CAMPBELL, fireman, Cohasset.

MRS. FRANK JENKINS, passenger, Atlantic.

MICHAEL DALEY, spectator, Dorchester.

The train, made up of a locomotive, three passenger coache sand a baggage car, was rushing along at 33 miles an hour when the locomotive jumped the rails on a sharp curve. Two of the passenger cars followed the engine off the rails.

The locomotive plunged off into a marsh and half buried itself. The momentum of the train carried two of the passenger cars over the engine, while the third passenger car and baggage car remained on the rails.

The bodies of the engineer and firemen were found buried deep in the debris. Mrs. Jenkins was scalded by steam so severely that she died soon after removal to Grace hospital. The shock caused by seeing the accident proved fatal to Daley.

ROOSEVELT DANGEROUS, SAYS FRENCH EDITOR

Paris, August 8.—Commenting on the somewhat jocular accounts of the Chicago convention published here, The Temps, in a laudatory leader on Theodore Roosevelt, declares that those who fail to take seriously his chances in the three-cornered fight for the presidency are making a profound mistake. The Temps adds:

"He stands on a platform admirably and cleverly constructed, giving the bull moose plenty of ground over which to paw. With Roosevelt in good form on strong ground, well supplied with funds and able to count on sympathy among those nominally his enemies, he is capable of working miracles and achieving success under circumstances which would break anyone else."

LET WOMEN EAT APPLES AND BAR FACE POWDERS

Chicago, August 8.—"If women knew that eating apples will do more to make their complexions beautiful than all the face remedies in the world they would eat them morning, noon and night," said U. Grant Border, of Baltimore, today in addressing the International Apple Shippers' association.

"Five years from now when the countless apple orchards that have come into existence in the last few years begin to bear full crops the annual apple production of this country will exceed 100,000,000 barrels," said Mr. Border. "We must advertise the apple as the national fruit if we are to prevent its over-production. The people must be reminded of the health benefits of eating apples."

Others speakers declared that freight and storage charges were responsible for the increase in the price of apples in recent years.

NICARAGUAN REBELS ARE SEEKING PEACE

Corinto, Nicaragua, August 8.—That General Louis Mena and his rebel followers desire peace is indicated in latest dispatches received here. The American guard at Managua has given a feeling of security to all American and other foreign residents.

It is understood that General Mena, after being deposed from the war ministry, promised there would be no outbreak if he were permitted to leave the capital. He disregarded this promise. His son, the commandant of Granada, seized the fortress there, with considerable arms and munitions, and this has become the focus of the rebellion.

An attack was made on Rivas by way of Nicaragua lake, the revolutionists having control of two steamers. This attack was repulsed by General Masis, commanding the government forces, which doubtless prevented the capture of San Juan del Sur. The main body of the rebels is within close range of Managua. Considerable railway rolling stock is in the hands of the insurgents, and guerrilla bands cut the railway between Corinto and the capital and all the telegraph wires. Both railway and telegraph communications with Corinto have been restored by the government.

JACK JOHNSON AGREES TO FIGHT SAM LANGFORD AND SAM M'VEY

Chicago, August 8.—Alderman Al Tearney tonight said that Jack Johnson had agreed to fight Sam Langford and Sam McVey in Australia under certain conditions, as yet not complied with by Promoter W. H. McIntosh.

"Johnson told representatives of McIntosh that their offer of $40,000 for fights with Langford and McVey would be acceptable to him provided he were given $5,000 for training expenses and three round-trip tickets to Australia, and provided that $10,000 were deposited with me," Tearney said. "He chose me as stakeholder because I had guided him in business investments. I have no connection with promoting the fights.

"After Johnson had issued his ultimatum McIntosh's representatives came to me for references. That is the last I heard of the proposition." Johnson refused to affirm the report that he would re-enter the ring.

OVER 100 MEN DIE BY AN EXPLOSION

Mine in Germany Is Wrecked by Fire Damp.

There Were 650 Men in the Mine, But the Majority Escaped—Already 40 Corpses Have Been Found—Many Survivors Fatally Hurt.

Bochum, Germany, August 8.—It is feared that more than 100 men have lost their lives in the Torreine mine, which was partly wrecked by a fire damp explosion this morning. Six hundred and fifty workmen's lives were imperiled by the blast, but the majority escaped.

In the gallery, where the worst force of the explosion was felt, it seems that there were from fifty to one hundred miners. Rescue parties have been unable to penetrate a passage to the prisoners, and hope that they have survived the gases and flames hangs by a thread.

Forty corpses from outlying channels have been brought to the surface, along with survivors. Many of these are mortally hurt.

Wives and children, of the blast victims are gathered about the pit's mouth, mourning for their loved ones. At times officers directing the rescue work are compelled to hold back frenzied women who attempt to enter the mine.

The day shift of 650 men had just descended into the workings, and were distributing themselves along the various levels when a series of fire damp explosions occurred.

The detonation was heard at the surface, and the officials on duty immediately formed rescue parties of the men belonging to the night shift, who rushed back to the pit mouth, together with the villagers.

D. HOLDEN IS KILLED IN AUTO ACCIDENT

Sanford, Fla., August 8.—D. Holden, of the Holden Real Estate company, of Sanford, was killed in an automobile accident at Russell's Bay, about 2 miles from Sanford, this afternoon at 3 o'clock.

Holden, with C. O. McLaughlin, Gus Hart, of Orlando, and G. L. Gersuch, a traveling man, were en route to Sanford from Orlando with E. N. Morrow as driver. Mr. Morrow turned out for a buggy to pass and in turning back into the road the car skidded and then turned over on the left side. The occupants were thrown out and Mr. Holden fell on his head, breaking his neck.

DONOVAN TO MANAGE PROVIDENCE TEAM

Detroit, Mich., August 8.—It was announced today that "Bill" Donovan, veteran pitcher on the Detroit American league baseball team, has been appointed manager of the Providence team in the International league by Frank J. Navin, owner of the Providence club, and president of the Detroit club. Donovan expects to take charge in a few days. President Navin also announced he has asked for waivers on Outfielder Davey Jones, of the Detroit team.

BAN JOHNSON NOT AGAINST UNION

Chicago, August 8.—President B. B. Johnson, of the American league, is not opposed to a baseball players' protective association, which was outlined at a recent meeting in New York of major league players.

Johnson said last night that a union modeled on the lines of the labor unions probably would not be tolerated, but he saw no reason why players should not have an organization to proceed along legitimate lines as "boosters" for the game.

STAR TWIRLER CULLOP GOES TO NEW ORLEANS

Bristol, Va., August 8.—The Bristol club of the Appalachian league has just sold Pitcher N. A. Cullop, star twirler of the local circuit for the past two seasons, to New Orleans; Pitcher J. W. Walker to Cleveland, Ohio, and Outfielder Y. Y. Sloan to Kansas City. Cullop was sold for $2,000 and Sloan for $1,000. President Barnard, of Cleveland, was here and closed the deal for Walker, who reports September 5. Cullop reports to New Orleans this week and Sloan to Kansas City September 5.

Doran Defeats Lester.

Melbourne, Australia, August 8.—Pat Doran, the Australian heavyweight, was today awarded the decision in the sixth round of his fight with Jack Lester, of Washington, the ex-heavyweight champion of Australia, on a foul. Lester was disqualified after he had been repeatedly warned not to use the kidney punch.

DR. HUGHES
WHO CURES WHEN OTHERS FAIL
CURES PERMANENTLY MEN CURED OR NO CHARGES MADE

Don't wait until nature gives way and the disease disorganizes important organs and nerves. Stop now. Thousands of men have been wrecked on the rocks of vice, ignorance and neglect.
I give 606 without cutting or detention from business.
Newly Contracted and Chronic Cases of Burning, Itching and Inflammation Stopped in 24 Hours.
MY NEW OZOLINE TREATMENT CURES CHRONIC, NERVOUS AND SPECIAL AILMENTS.
Absolutely cures in all curable cases of contracted diseases, also Kidneys, Bladder and Prostate, burning and frequent desire, Weakness of Men and Women, Varicocele, Blood Poison, Piles in all forms and complication. No delay from work. No pain. X-Ray and all scientific aids employed.
NERVOUS DEBILITY
Are you weak, nervous, broken down, irritable? Do you lack in vim, vigor and vitality? Why not have these troubles cured?
MY SERVICES COST YOU NOTHING UNLESS YOU ARE PERMANENTLY CURED AND SATISFIED. It is because my well-tried, effective methods cure such a large per cent of cases that I am able to give this advantage which other specialists do not offer.
HOURS: 8 A. M. TO 7 P. M. SUNDAYS, 9 TO 1.
FREE—CONSULTATION AND EXAMINATION—FREE
Call or write for information before taking treatment, as you will find my charges lower and treatment quicker and better than elsewhere.
DR. J. D. HUGHES
Opposite 3rd Nat. Bank, 16½ North Broad Street, ATLANTA, GA.

MASSEE'S LAWYER SUED FOR $50,000

R. M. Williams Files Suit Against M. F. Hatcher Charging Slander.

Spartanburg, S. C., August 8.—(Special.)—After Judge Thomas S. Sease yesterday afternoon had declared the Tennessee requisition for W. Jordan Massee, the Macon capitalist, null and ordered his $10,000 bond canceled, suit for $50,000 was filed by Robert M. Williams, of Columbia, Tenn., Mr. Massee's prosecutor, against M. Felton Hatcher, a Macon attorney and a relative of Mr. Massee. Summons were served in this city, and the case will come up for trial here. The basis of the suit is alleged slanderous remarks given out by Hatcher in an interview in a Macon newspaper.

Mr. Hatcher was in this city as attorney for Massee. He won his case. Attorneys who are seeking to have Massee taken back to Tennessee held a conference, and this suit was decided on.

The complaint, which is to be served within a few days, will allege that Hatcher, in a Macon interview, made statements concerning Williams similar to those made by Massee in Tennessee, when a court there awarded Williams a verdict of $16,250, which was later reduced by the presiding judge to $7,000.

The suit was brought in Spartanburg because, according to attorneys for the plaintiff, they feared they could not get an impartial trial in Georgia, and because it was never possible to serve the summons in Tennessee. Nicholls & Nicholls, of this city, are attorneys for Williams.

AFTER KILLING GIRLS HE KILLED HIMSELF

Weaverville, Cal., August 8.—The body of George Lorenz, with the top of his head blown off, was found today 300 yards from the scene of the murder of Kate and Elba Gould, sisters, 13 and 16 years old, whose bodies were found at their homes at Steiner's Flat yesterday.

Lorenz was a brother of the girl's stepfather, and had been rejected as a suitor by Elba Gould. He used a rifle in taking his life. The girls were shot.

The cabin showed that the older girl had made a desperate struggle. The body of the younger girl was found 50 feet away.

The girls were daughters of Mrs. William Lorenz by a former marriage.

George Lorenz, brother of William Lorenz, was left at home with the girls yesterday.

MILLEDGEVILLE HEARS POLITICAL ADDRESSES

Milledgeville, Ga., August 8.—(Special.)—Hon. Thomas Watson, J. J. Brown and J. J. Flynt made statistical addresses at the courthouse here this afternoon to an audience principally of farmers.

Each made a good impression, and was liberally applauded.

Mr. Watson held a reception after the speaking, when many went forward and shook his hand. He leaves for Sandersville by automobile. The congressional race was not mentioned

NATIONALS HAVE HARD ROW TO HOE AHEAD

(From The Washington Star.)

With yesterday's victory in Chicago the Nationals have won as many games this season already as they did all last year, and they have yet fifty-two to play to complete the schedule of 154. So that every game now won is "velvet" over the winning record of 1911, when Washington took sixty-four games and lost ninety, with a season's percentage of 4.15. Philadelphia winning the pennant with 101 games won and fifty lost, a percentage of .667. In order to break even on the season with a percentage of .500 Washington has now to win only thirteen more games while losing thirty-nine, a winning percentage of .250 for the remainder of the year. In order, on the other hand, to win the coveted 100 games which is the desire of every baseball club the Nationals must win thirty-six while losing sixteen, which means playing at a .602 clip. This would give Washington a percentage for the season of .657. If Boston maintains its present percentage this would not quite suffice to enable the Nationals to take first place, as Boston's percentage this morning is .676. By winning thirty-two more games Boston would score 101 with a loss of fifty-three, a season's percentage of .664. Therefore, to win the pennant Washington must play at a better rate than .692 from now on while Boston is playing at a poorer rate than .664.

HOUSE GETS IN HURRY; ACTION ON BIG BILLS

Washington, August 8.—The house today showed what it could do in the way of expediting business by passing the general deficiency appropriation bill, carrying $6,182,838; agreeing to the conference reports on the agricultural and legislative-executive judicial bills, and declining to agree to the conference report on the invalid pensions appropriation measure. The latter, which carries upward of $160,000,000, contained a provision abolishing eighteen pension agencies scattered throughout the country which the senate refused to accept. The bill was sent back to the senate with an almost unanimous vote that the provision be accepted. Of the 127 members voting only four voted against the insistence. They were Representatives Cannon of Illinois, Austin of Tennessee, Sulloway of New Hampshire, and Moore of Pennsylvania.

SHE ACQUIRES BABIES AND $1 LOOKS BIGGER

Washington, August 8.—A Louisville matron, who for sentimental reasons had treasured a mutilated dollar bill and found its buying power decreasing while her family and the cost of living were increasing, sent it to the treasury today for redemption, with the accompanying note:

"I have had this bill for some time, but have neglected to have it redeemed. In the meantime, however, I have acquired two little girls, and a dollar looks much bigger than it used to look. As its buying power seems to be steadily decreasing, I send it in while it is still worth thirty cents."

A new one-dollar note was sent to her.

Lightning Finally Got Him.

Cleveland, August 8.—Persistent in its pursuit, lightning today killed Dan Williams and his team of horses. Two weeks ago Williams, a farmer, living near here, lost two horses when lightning struck his barn. Today he went to Elyria, bought another team and was driving them home when he and his team were killed.

Protect Yourself!
Get the Original and Genuine
HORLICK'S MALTED MILK
The Food-drink for All Ages.
For Infants, Invalids, and Growing children. Pure Nutrition, up building the whole body. Invigorates the nursing mother and the aged. Rich milk, malted grain, in powder form.
A quick lunch prepared in a minute. Take no substitute. Ask for HORLICK'S.
Not In Any Milk Trust

MONEY TO LOAN ON Diamonds and Jewelry
Strictly confidential. Unredeemed pledges in diamonds for sale, 40 per cent less than elsewhere.
MARTIN MAY (Formerly of Schaul & May)
1½ PEACHTREE ST.
UPSTAIRS. Absolutely Private. Opposite Fourth Nat. Bank Bldg. Both Phones 1544.

Dr. E. G. Griffin's Gate City Dental Rooms
Over Brown & Allen's Drug Store, 24½ Whitehall Street.

$5 Set of Teeth $5
COMPLETED DAY ORDERED
22k Gold Crowns, $3
Special Bridge Work, $4
All Dental Work Lowest Prices
PHONE 1708 Hours—8 to 7. Lady Attendant.

Water Supply Systems
FOR
FACTORIES
AND
HOMES
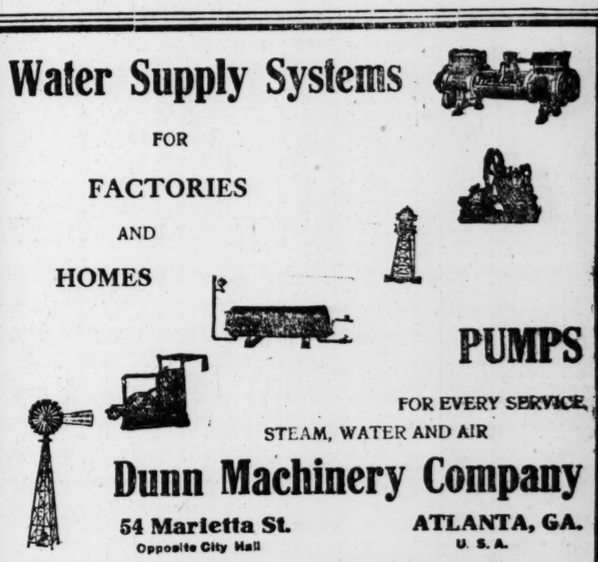
PUMPS
FOR EVERY SERVICE
STEAM, WATER AND AIR
Dunn Machinery Company
54 Marietta St. Opposite City Hall
ATLANTA, GA. U. S. A.

FOR SALE: IMMEDIATE DELIVERY
Roofing Pitch, Coal Tar, Creosote, Road Binder, Metal Preservative Paints, Roofing Paint and Shingle Stain
Phone 4945 Atlanta Gas Light Co.

1/4 Reduction
On Summer Clothes Shoes Hats and Furnishings
Ties Four-in-hand Wash or Silk Ties; 50-cent values, 3 for $1
Sox Onyx Silk and Silk Lisle, 50c values, 3 pairs for $1
Belts in high-grade, well sewed tan, black and gray leather, 50c up, now reduced 1/4
Underwear Light-weight, 2-piece garments, Union Suits, Nightshirts, Pajamas, etc., reduced 1/4
Shirts Soft negligee, collar on or detached, $2.00 values reduced to $1.50, and $1.50 values reduced to $1.15; including Manhattan, Eclipse and Excello, all reduced 1/4
Parks-Chambers-Hardwick COMPANY
37-39 Peachtree St. Atlanta, Ga.

SOME ONE OF TODAY'S CLASSIFIED ADS MAY HAVE IN IT THE LIVEST SORT OF "OPPORTUNITY NEWS" FOR YOU

WANTS

18 WORDS FREE under following classifications when brought to the office by hand: Situations Wanted—Male; Situations Wanted—Female.

All other classifications 1 cent a word for each insertion. Seven average words make one line.

No ad taken for less than 15 words.

IF YOUR NAME APPEARS IN EITHER PHONE BOOK CALL US OVER PHONE 5000 AND HAVE YOUR AD CHARGED BILL WILL BE SENT YOU NEXT DAY

SPECIAL NOTICE.

No advertisement will be discontinued on phone orders. Kindly notify this office in writing when you wish to stop your advertisement.

This phone is used for Want Ads, and you are guaranteed prompt, polite and efficient service.

WANTED.

WANTED—MALE HELP.

Ads. under this classification 1 cent a word. No ads. taken for less than 15 words.

WHITE fry cook; office boy with wheel; colored chef. Feder's, 253 Candler Annex.

WANTED—A first-class white mattress maker. Emmons Bros., Meridian, Miss.

WANTED immediately, an experienced architectural draftsman. Apply 509 Candler annex.

SHIPPING CLERK with experience; references; to ship buggies. Address A. B. C., care Constitution.

WANTED—17-year-old white boy; a good milker; no smoking; salary and board. J. H. McCoy, 674 Capitol ave.

WANTED—Experienced stenographer; none but experienced need apply. Ernest L. Rhodes Co., 67-69 S. Pryor st.

WANTED—Dentists, registered; permanent position. Salary no object right party. Address Dr. Speer, Columbia, S. C.

EXPERIENCED hotel laundryman; experienced dry goods salesman; German truck gardener. Acme Business Agency, 1018 Century bldg.

AUTOMOBILE COLLEGE, 23 E. Cain street; regular 4 weeks' course, $25; position secured. Catalogue free. Open evenings. x

STOP AT HILBURN HOTEL, heart of city, 10½ Walton street, if you want a clean, quiet room. Transient, 50c. Open all night.

WANTED—First-class shoemaker for Goodyear repair shop; must be sober; good wages. Address J. Rubin, Montgomery, Ala.

ALL-ROUND colored cook and two good waiters; A-1 colored baker for summer resort; dining room boy for summer resort. 1018 Century bldg.

WANTED—A competent colored man for work on lot and care of horse; good house and good wages. Apply W. A. Candler, St. Charles avenue, Druid Hills.

WANTED—A man stenographer with several years' experience in stenographic work; furnish references, state age and salary expected. Address Box 597, Raleigh, N. C.

WANTED—Bright young boy, about 17 years old, to work in an office; good opportunity for advancement; must have references. Apply in own handwriting to S. P., P. O. Box 1117.

WANTED—Bright young man for office work, one who can operate a typewriter; small salary at start, but splendid chance for advancement. Address Box 162-M, care Constitution.

WANTED—Men to learn the barber trade. Few weeks completes; tools given; wages while learning. You can join us with assurance you will succeed. Apply from country or city. Moler Barber College, 38 Luckie st.

CLERK—Who is thoroughly experienced with typewriter and has a general knowledge of stenography. Must be bright, ambitious and furnish first-class reference. A permanent position to a deserving young man. Box 138-M, Constitution.

WANTED—More men to prepare as firemen, brakemen, electric motormen and colored train porters; experience unnecessary; Georgia, Alabama, Kentucky roads, $60 to $100 month. 500 wanted. Railway Instruction Bureau, Dept. 1, Railway Exch., 37, Indianapolis, Ind.

BOYS WANTED to carry routes on The Atlanta Constitution; $1.50 to $5.00 or more per week can be made, according to size of route, location and size of carrier. Apply at once in person to City Circulation Department, Constitution office.

YES—If you have two hands, Prof. G. O. Branning will teach you the barber trade (it's easy). We teach in one-half the time of other colleges. Complete course and position in our shops only $30. Why pay more? Thousands of our graduates running shops or making good wages. Atlanta Barber College, 10 East Mitchell street.

WANTED—At once, buyer and manager for a progressive clothing department; prefer a man with southern experience; a man of good executive ability; a buyer for clothing, furnishings and hats, and in the meantime be a salesman. The above qualities are necessary to meet requirements of this department; must have best of references as to ability, etc.; state salary, if married or single. None but with the best executive ability need to apply. Address Kohn-Furchgott Company, Jacksonville, Fla.

WANTED—Experienced bicycle repair man. Elyea-Austell Co., 35 North Pryor.

COLORED laborers wanted. Apply Magnus Metal Company, South Pryor and Southern Railway.

DRAUGHON'S Business College, Atlanta, Ga.; no vacation; enter any time; catalogue free. SPECIAL SUMMER RATES.

WANTED—First-class male bookkeeper for club. Address Box 137, care Constitution.

WANTED — Several good stenographers. Come at once. Remington Typewriter Company, 56 North Broad street.

WANTED—Bookkeeper and accountant in fire insurance office; must write good hand; neat, accurate and quick at figures. Answer own handwriting; give references and salary expected. Address P. O. Box 1221, City.

WANTED—SALESMEN.

Ads. under this classification 1 cent a word. No ad. taken for less than 15 words.

SELL TREES—Fruit trees, pecan trees, shade trees, roses; ornamental, etc.; easy to sell; big profits; write today. Smith Bros., Dept. 89, Concord, Ga.

WANTED—TEACHERS.

TEACHERS—Male and female for town and country positions; good salaries. Sheridan's Teachers' Agency. Established 21 years. Office, 307 Candler Bldg., Atlanta, Ga.; Greenwood, S. C.; Charlotte, N. C.

WANTED SITUATION—MALE.

Eighteen words under this classification will be printed free. Send us your ads., we will be glad to insert them. All words in excess of 18 will be charged at 1 CENT A WORD.

ALL-ROUND country printer wants a job. Address 154-M, care Constitution. ss

BY YOUNG man, 17 years of age; office work preferred. Address L. P., care Constitution. ss

COMPETENT bookkeeper of experience, 27 years old, single; clear record. Box 145-M, Constitution. fr

LINOTYPE machinist-operator. Is all-round printer; steady. Address John McDavid, R. M. S., Atlanta, Ga. su

WANTED—Position as city salesman; am experienced and can deliver the goods. Box 107-M, care Constitution. su

POSITION wanted by young man collecting or anything; will start at bottom. Address Willing, care Constitution. ss

WANTED—By experienced wash goods man, position as clerk; best references; will leave city. Address X, care Constitution. ss

MARRIED man of good business experience wants work; willing to start on small salary. Address "B.," care Constitution. fr

LOOK WHOLESALE DEALERS—I know the system; I need the work; any line. Address J. H., 46 E. Mitchell street.

SET OF BOOKS to keep few hours each day by experienced bookkeeper; references furnished. Box 164-M, Constitution. su

EXPERIENCED railroad stenographer desires a change; can furnish first-class references. Address Box 156-M, care Constitution. ss

AN EXPERIENCED sash, door and blind worker wants position at once; references from last employer. Box 153-M, care Constitution. ss

YOUNG MARRIED MAN, 26 years old, must have employment; clerical, shipping, wholesale, etc. Accurate in figures. Box 157-M, Constitution. ss

BAKER—Young man (white), second hand, desires position; cake, pies, pastry; honest and temperate. Box 109-M, care Constitution. su

ENERGETIC young man wants position in drug store; year in college of pharmacy and experienced. A-1 references. Address Box 148-M, Constitution. fr

SITUATION wanted by young married man, 3 years' experience in automobile business; will do other work. Box 161-M, care Constitution. su

POSITION as manager moving picture or vaudeville theater; eight years' experience; am also first-class operator. Address Theater, care Constitution. ss

EDUCATED, experienced young man desires stenographic position or clerkship; good typist, penman and correspondent. Box 152-M, care Constitution. ss

SUCCESSFUL salesman, with practical experience in large manufacturing plant, wants position with southern manufacturer. Box 155-M, care Constitution. ss

EXPERIENCED cleaner and presser (colored), familiar with cleaning machines and steam presses, wants situation at once. Box 166-M, care Constitution.

WANTED—Position as stationary or erecting engineer; wide experience in handling machinery; go anywhere. Address Engineer, Box 165-M, care Constitution. su

YOUNG MAN, 24, now doing specialty salesman work on road, wishes to make change to some Atlanta firm; good salesman record. Box 160-M, care Constitution. su

WANTED—A first-class cutter wants position as foreman in pants factory; 15 years' experience; references; ready September 1. Address Foreman, 502 N. Main st., High Point, N. C. su

SALESMAN WANTS SIDE LINE—I have had long experience as a salesman and cover Georgia, and would like to have a good side line; if you have anything good you want sold, write me at Toccoa, Ga. For reference, First National Bank, of Toccoa. S. M. Watson, Toccoa, Ga.

WANTED—AGENTS.

Ads. under this classification 1 cent a word. No ad. taken for less than 15 words.

WANTED—Live agent for Little Wonder Gasoline lights. Exclusive territory. Sells on sight. Has merit of superior quality and simplicity. Little Wonder Light Company, Terre Haute, Ind. x

CAMPAIGN BOOK.

WANTED—Agents in every county of the United States to sell our Campaign Book, 350 pages, 100 pictures and portraits of all the Candidates and Leaders. The lives of all the Presidents and History of their Administration. The Platforms and Principles of all Parties. An impartial and superior book. Price only $1.00. This will be the most exciting Campaign since 1861. Outfit free on receipt of 10 cents, to pay postage. Titanic outfit also sent free on receipt of 10 cents, for postage. Best terms. Order outfits by return mail. Phillips-Boyd Publishing Company, Atlanta, Ga.

WANTED—FEMALE HELP.

Ads. under this classification 1 cent a word. No ads. taken for less than 15 words.

WANTED—Wet nurse. Apply 20 Prospect place, at once. Mrs. C. R. Reynolds.

EXPERIENCED dry goods saleslady at once. Acme Business Agency, 1018 Century bldg.

WANTED—Switchboard operator for large water-power plant. Address Box 597, Raleigh, N. C.

GOOD cook for out-of-town; white cook, German preferred; 2 maids. Feder's, 253 Candler Annex.

WANTED—Experienced stenographer; none but experienced need apply. Ernest L. Rhodes Co., 67-69 S. Pryor st.

"STENOGRAPHERS!"
"WE WILL SUPPLY YOU"
REMINGTON TYPEWRITER CO., 56 N BROAD

THREE experienced colored hotel maids; two hotel maids for summer resort; middle-aged colored woman for gneral housework. 1018 Century bldg.

WANTED—An experienced, competent stenographer and dictaphone operator for wholesale office. Address Box 168-M, care Constitution. su

WANTED—Milliner who can invest $250 to $500 in good millinery business in Atlanta and take charge and manage business. K-40, care Constitution. x

LADIES, make supporters, $12 per hundred; no canvassing; material furnished; stamped envelope for particulars. Wabash Supply Co., Dept. 0000, Milwaukee, Wis.

WOMEN WANTED for government positions; $80 month; Atlanta examinations soon; write immediately for specimen questions. Franklin Institute, Dept. 462 R., Rochester, N. Y.

WE ARE in need of several experienced stenographers. Apply Employment Dept. Underwood Typewriter Co.

WANTED SITUATION—FEMALE.

Eighteen words under this classification will be printed free. Send us your ads., we will be glad to insert them. All words in excess of 18 will be charged at 1 CENT A WORD.

WANTED—Position by refined, Christian lady; best of references. Ivy 4274-J. Address Mrs. M. J. C., 124 Ivy st. fr

COMPETENT stenographer desires position at once; no objection to leaving city. Address Irene Davis, general delivery, city.

LADY wants stenographic position; have had 2 years' experience; willing to begin on moderate salary. Box 147-M, care Constitution. fr

POSITION in christian home, where they would allow me to keep my baby with me; am willing and capable. Address M-146, care Constitution.

WANTED POSITION as housekeeper by lone widow with elderly couple or widower; can give good references. Box 151-M, care Constitution. ss

OUT-OF-TOWN POSITION wanted by competent and refined young lady stenographer; employed till September 1; references exchanged. Rural, care Constitution. ss

WANTED—BOARDERS.

Ads. under this classification 1 cent a word. No. ads. taken for less than 15 words.

NICE, cool front room and first-class meals. 137 Capitol avenue.

HAVE large room with connecting small room, with board, at 513 Peachtree. x

WHITE MOUNTAIN REFRIGERATORS, $7.50 up. Sold by J. M. High Company.

514 PEACHTREE ST.—Comfortable rooms with board; also table board. Mrs. M. B. Nuckols.

61 FORREST AVE.—Beautifully furnished room and splendid board; also table board. Ivy 6501.

NICELY furnished room and splendid board; all conveniences; close in; rates reasonable. 21 E. Cain. x

ROOMMATE for a congenial young lady; delightful room; cheap board. Call Atlanta phone 5853-F.

ROOM and board for two young men; best north side location; also roommate for young man. Phone Ivy 6945.

LARGE front room and dressing room; suitable for couple or two young men. 706 Peachtree. Ivy 2774. x

NICE, beautifully furnished rooms with hot and cold water attached, excellent table board; under new management. 4 West Peachtree. Ivy 6780-J.

FOR RENT—With board, in private family, large, comfortably furnished room, convenient to bath; none but those wishing the best need apply. 7 West Eighth st. Phone Ivy 2268-J. x

PALMISTRY.

Ads. under this classification 1 cent a word. No ad. taken for less than 15 words.

PROF. LA VOUX,

SPIRITUAL MEDIUM, clairvoyant and palmist. Parlors 74 Walton st. Ladies' maid in attendance.

GYPSY QUEEN

IS NOW located on North Forsyth street, corner of Luckie. Reveals your past, present and future. Consult her on all affairs of life. In tent.

PALMIST AND LIFE READER.

REVEALS past, present and future. Can be consulted on all affairs of life; readings 25c, 50c. 17 East Mitchell street (in tent).

FOR SALE—AUTOMOBILES.

Ads. under this classification 1 cent a word. No ad. taken for less than 15 words.

$2,750 FIVE-PASSENGER car, in excellent condition; will sell cheap. Demonstration given. Autogenous Welding Co., 180 Courtland st. x

"MACHINE SHOP."
All kinds of machinery repaired.
Nos. 64-66-68 S. Forsyth St.
Phones 2945 Standard; 591 Main.

VULCANIZING TIRES AND TUBES.
SOUTHERN RUBBER COMPANY,
64-66-68 South Forsyth St.,
ATLANTA, GA.

ABOUT AUTO REPAIRING.

WE CAN REPAIR any machine; do it right, and do it quick. Travis & Almond, 26 James street, third floor. Ivy 4832. x

Columbia Automobile Exchange.
287 EDGEWOOD AVENUE.
Write for complete list of new cars on hand. Over 40 to select from. All kinds and makes. Prices from $100 to $1,000.

Capital City Auto Exchange
102 Edgewood Avenue.

SEND for complete list of cars. Automobiles bought, sold and exchanged.

METAL WELDING CO.,
AUTOGENEOUS WELDING
OXY-ACETYLENE METHOD
AUTOMOBILE AND MACHINE WELDING OF ALL KINDS.
86 GARNETT STREET. PHONE M. 3013.

EMPIRE AUTO EXCHANGE
25 SOUTH BROAD STREET.
Used Automobiles Bought, Sold and Exchanged.
OVER FIFTY CARS TO SELECT FROM.
"If We Haven't What You Want We Will Get It."

SALE AUTOS.

Baby Maxwell runabout, complete with top, lamps, horn, tools, etc.	$225.00
Cadillac 5-passenger touring car, top, shield and complete equipment	550.00
Oakland 5-passenger touring car, top, shield and complete equipment	475.00
Oakland 2-passenger roadster, wind shield	450.00
Ford, model T, complete equipment	350.00

CAPITAL CITY AUTOMOBILE EXCHANGE.
102 Edgewood Ave.

FOR SALE
AUTOMOBILES.

WE have a few demonstrating and slightly used cars for sale at reduced prices. Mitchell Motor Co., of Atlanta, 316 Peachtree.

FOR SALE—MISCELLANEOUS.

Ads. under this classification 1 cent a word. No ad. taken for less than 15 words.

WHITE MOUNTAIN REFRIGERATORS, $7.50 up. Sold by J. M. High Company.

KENT ON SIGNS signifies best quality. Kent Sign Co., 130½ Peachtree St.

SAFES—New and second-hand, steel files and fireproof cabinets. Gookin Bank and Office Equip. Co.

ONE large McCray refrigerator, 1 12-foot walnut wall case, 1 triple Van Runge coffee urn. 51 Decatur st.

CASH register, been used but short time, in perfect order; at a bargain for cash. P. O. Box 231. x

NATIONAL Cash Register, ticket printer for sale cheap. Will take small register as part payment. Box 149-M, Constitution. x

FOR SALE—Return ticket to Jacksonville, good until the 11th, on any train. Box 163-M, care Constitution.

ONE double-head steam table, 7-column flat shaving machine, one small boiler; a bargain. Constitution Publishing Company.

NEW RUBBER TIRES PUT ON YOUR BABY'S CARRIAGE. PHONE IVY 5070. ROBERT MITCHELL, 229 EDGEWOOD

WILL SELL good upright Steinway piano at great sacrifice, or will trade for vacant lot or diamond. Steinway Piano, P. O. Box 596. x

AN INTERNATIONAL HARVESTER, hay press, practically new; used part of one season; all steel. Can be bought at bargain. Apply P. C. Parks, South Atlanta.

ATLANTA SAFE CO.

REMODELING, repainting and repairing. New and second-hand safes. 54 Houston street.

FOR SALE—Cheap, 2 desks, Remington typewriter, Carey safe, 5 gas lamps, mimeograph, chairs, cutting table, Singer power sewing machine, 2-horse power motor. 46½ W. Mitchell st., third floor.

American Cash Register

"It Registers everything."
Latest improvements.
Old registers exchanged.
All sizes; easy terms.
Atlanta Cash Register Co.,
34 East Alabama street.

Desk For Sale.

ONE $27.50 office desk and $6.50 chair to match, to be sold today for $21; come quick. Cameron Furniture Co., 39 W. Mitchell.

FOR SALE—1½-H. P. water-cooled horizontal gasoline engine; weight 300 lbs; complete, ready for running; new; $37.50 cash with order; wonderful value. This price is made in order to sell 5,000 of these engines this year. Dunn Machinery Co., 54 Marietta st., Atlanta, Ga. x

HOT AIR FURNACES.
Also All Other Systems of Heating
EICHBERG HEATING CO.
445 Marietta St. Phone Main 4335.

ATLANTA UPHOLSTERING CO.

REPAIRS and refinishes all kinds of furniture. We make ladies' shirt-waist boxes to order at $3 each. Any special pieces of upholstered furniture we make to order by expert mechanics. Estimates cheerfully furnished. Phone Main 2475.

ATLANTA UPHOLSTERING CO.
171 WHITEHALL STREET.

National Cash Registers.

$35, $50, $60, $75, $100, $150 and up to suit your needs; terms easy; liberal exchange for cash registers in use. Bell phone Ivy 4135; Atlanta 594.
THE NATIONAL CASH REGISTER CO.
60 North Broad Street.

EDUCATIONAL.

RICHARDSON SUMMER SCHOOL Atlanta's select now in session; nineteenth term commences September 3; certificates good for any university. 300 Spring St. x

WANTED—AUTOMOBILES.

WANTED—Four-cylinder automobile; write stating price and make of care in first letter. Address Auto Box, care Constitution.

FOR SALE—FARMS.

SPECIAL price on several north Georgia farms for the next 30 days, paying 15 per cent in rent. "Farmer," care 60½ N. Broad st.

1,500 ACRES of well improved farm land, located in most desirable section of Wilkes county. Apply to A. J. Orr, Washington, Ga.

FOR SALE—By owner, 1,000 acres of good farm land, well improved, convenient to railroad; good water and health. Price from $10 to $50 per acre. Address E. R. McKee, Hilton, Early County, Georgia. x

FREE, FREE—We have booklet giving condition of southwest Georgia farm lands; health, soil and everything of interest to the homeseeker, be mailed free of charge on request. The Toole Land Company, Arlington, Ga.

BUSINESS OPPORTUNITIES.

Ads. under this classification 1 cent a word. No ad. taken for less than 15 words.

FOR SALE—Grocery store; good location; good business; reason, leaving town. Apply 55 E. Alabama st.

SINGLE man with $200; snappy proposition to leave city. Call today 101 Temple Court, from 10 to 12 a. m.

BIG FIELD OPEN for Atlanta agency of new patent; a necessity; sells on merit; steady sale in same territory. M-158, care Constitution.

SEND us name and address of ten friends, your photo and $1.00 and within 20 days we will express to you a superior grade 16x20 portrait, incased in a beautiful frame with glass and back, ready to hang. Georgia Art Supply Company, 137½ Whitehall st., Atlanta, Ga. x

WILL EXCHANGE from $1,000 to $5,000 worth of ladies' and misses' suits, coats, fine waists and skirts, dresses, etc., suitable for country trade, to exchange for good Georgia farm land. Grossman's, Atlanta.

YOUNG man, considerable experience office work, desires change. Would make investment with services with good concern. G. H. Ottis, care General Delivery.

LOST AND FOUND.

Ads. under this classification 1 cent a word. No ads. taken for less than 15 words.

WHITE MOUNTAIN REFRIGERATORS, $7.50 up. Sold by J. M. High Company.

LOST—Pair of eyeglasses Tuesday afternoon. Finder please phone Ivy 1346 and get reward.

ONE white French poodle dog in West End. Finder return to 316 Oak or West 372, and get reward.

FOUND—W. M. Cox cleans all kinds carpets, rugs a specialty. Ivy 3135-J. Atlanta 1818 145 Auburn avenue.

LOST—Well bucket and rope. Forget it and buy "So Easy to Fix" pump, of Dunn Machinery Co., 54 Marietta st., Atlanta, Ga. x

WANTED—MALE AND FEMALE HELP

WANTED—Quick, piano player, lady or gent, for pictures and vaudeville. Air Dome, Dawson, Ga. su

WANTED—Competent stenographer. Call at 1317 Third National Bank bldg., between 9 and 10 Friday morning.

MEN AND WOMEN WANTED for government positions; $80 month. Write for list of positions open. Franklin Institute, Dept. 48-R, Rochester, N. Y.

RAILROAD SCHEDULES

Arrival and Departure of Passenger Trains, Atlanta.

The following schedule figures are published only as information and are not guaranteed.

*Daily except Sunday. **Sunday only.

Atlanta Terminal Station.

Atlanta and West Point Railroad Co.

No.	Arrive From—		No.	Depart To—	
*42	West Pt.	8:15 am	35	New Orleans	5:45 am
**44	West Pt.	9:55 am	19	Columbus	6:30 am
18	Colu'bus	10:30 am			
88	New Or.	10:45 am	33	Mon'gomery	9:10 am
40	New Or.	2:25 pm	89	New Orleans	2:00 pm
84	Mont'g'y	7:05 pm	17	Columbus	4:10 pm
20	Colu'bus	7:35 pm	37	New Orleans	5:20 pm
86	New Or.	11:40 pm	41	West Point	5:45 pm

Central of Georgia Railway.

Arrive From—			Depart To—	
Thomasville	6:30 am	Savannah	8:00 am	
Jacksonville	6:30 am	Albany	8:00 am	
Savannah	6:30 am	Macon	12:30 pm	
Albany	6:30 am	Macon	4:00 pm	
Jacksonville	7:07 am	Jacksonville	8:30 pm	
Macon	8:05 am	Savannah	9:10 pm	
Macon	10:50 am	Valdosta	8:30 pm	
Savannah	4:20 pm	Jacksonville	10:10 pm	
Macon	7:30 pm	Thomasville	11:45 pm	
Macon	8:10 pm	Albany	11:45 pm	

Southern Railway.

"Premier Carrier of the South."
Arrival and Departure of Passenger Trains Atlanta. The following schedule figures are published only as information and are not guaranteed:

No.	Arrive From—		No.	Depart To—	
36	Bir'ham	12:01 am	36	New York	12:15 am
85	New York	5:00 am	30	Columbus	5:20 am
13	Jack'ville	5:20 am	13	Cincin'ti	5:30 am
43	Wash'ton	5:25 am	32	Ft. Val.	5:30 am
12	Shrevep't	6:50 am	35	Bir'ham	5:45 am
23	Jack'ville	6:50 am	7	Chatta	6:40 am
*17	Toccoa	8:10 am	12	Richmond	6:55 am
26	Heflin	8:20 am	23	Kan. City	7:00 am
29	New York	10:30 am	16	Brunsw'ck	7:45 am
8	Chatta.	10:35 am	29	Bir'ham	10:45 am
7	Macon	10:40 am	38	New York	11:01 am
27	Ft. Val.	10:45 am	40	Charlotte	12:00 n'n
21	Colu'bus	10:50 am	6	Macon	12:20 pm
6	Cincin'ti	11:10 am	30	New York	2:45 pm
46	Bir'ham	12:40 pm	15	Chatta.	3:00 pm
80	Bir'ham	2:30 pm	80	Bir'ham	4:10 pm
39	Charlotte	3:55 pm	*18	Toccoa	4:30 pm
5	Macon	4:00 pm	22	Columbus	5:10 pm
87	New York	5:00 pm	5	Cincin'ti	5:10 pm
15	Brunswick	7:50 pm	28	Ft. Val.	5:20 pm
11	Richmond	8:30 pm	25	Heflin	5:45 pm
24	Kan. City	9:20 pm	10	Macon	5:30 pm
16	Chatta	9:35 pm	44	Wash'ton	8:45 pm
29	Columbus	10:20 pm	24	Jack'ville	9:30 pm
31	Ft. Val.	10:25 pm	11	Shrevep't	11:10 pm
14	Cincin'ti	11:00 pm	14	Jack'ville	11:10 pm

Trains marked thus (*) run daily, except Sunday. Other trains run daily, Central time.
City Ticket Office, No. 1 Peachtree St.

Union Passenger Station.

Atlanta, Birmingham and Atlantic.

Arrive From—	Depart To—
6:40 am 8:30 pm	Brunswick.. Waycross.. Thomasville Fitzgerald.. Cordele.... 7:30 am 10:15 pm

Pullman sleeping cars on night trains between Atlanta and Thomasville and Atlanta and Waycross.

Georgia Railroad.

No.	Arrive From—		No.	Depart To—	
3	Augusta	6:25 am	4	Augusta	12:10 Nt.
*9	Covington	7:30 am	2	Augusta and New York	7:30 am
23	Buckhead	9:30 am			
1	Augusta	1:50 pm	*26	Lithonia	10:30 am
*25	Lithonia	2:10 pm	28	Augusta	3:25 pm
27	New York and Augusta	8:20 pm	94	Buckhead	5:00 pm
			*10	Covington	6:10 pm

Louisville and Nashville Railroad.
Effective June 2, 1912.

	Leave.	Arrive.
Cincinnati-Louisville	6:55 am	9:50 pm
Chicago and Northwestern	6:55 am	9:50 pm
Cincinnati and Louisville	5:10 pm	11:55 am
Knoxville via Blue Ridge	7:47 am	5:00 pm
Knoxville via Cartersville	6:35 am	9:50 pm
Knoxville via Cartersville	5:10 pm	11:55 am
Murphy accommodation	4:05 pm	10:55 am

Seaboard Air Line Railway.
Effective April 9, 1912.

No.	Arrive From—		No.	Depart To—	
41	New York	6:15 am	41	Bir'ham	6:30 am
41	Norfolk	6:15 am	41	Memphis	6:30 am
41	Wash'gn	6:15 am	52	Monroe	7:00 am
41	Portsmouth	6:15 am	32	New York	1:15 pm
32	Athens	8:50 am	32	Washing'n	1:15 pm
32	Memphis	1:05 pm	32	Norfolk	1:15 pm
32	Bir'ham	1:05 pm	32	Portsmouth	1:15 pm
50	Bir'ham	12:10 pm	51	Bir'ham	4:50 pm
33	New York	4:30 pm	33	Bir'ham	4:40 pm
33	Wash'gn	4:30 pm	33	Memphis	4:40 pm
33	Norfolk	4:30 pm	58	Athens	4:00 pm
33	Portsmouth	4:30 pm	38	New York	8:55 pm
38	Bir'ham	8:35 pm	38	Norfolk	8:55 pm
53	Monroe	7:45 pm	38	Portsmouth	8:55 pm

City Ticket Office, 88 Peachtree Street.

Western and Atlantic Railroad.

No.	Arrive From—		No.	Depart To—	
3	Nashville	7:10 am	94	Chicago	7:42 am
73	Rome	10:05 am	2	Nashville	8:35 am
93	Nashville	11:45 am	92	Nashville	4:50 pm
95	Chicago	7:50 pm	92	Rome	5:15 pm
1	Nashville	7:35 pm	4	Nashville	8:50 pm

FOR A TAXI
CALL 1000
TOURING CAR SERVICE.

PERSONAL.

Ads. under this classification 1 cent a word. No ad. taken for less than 15 words.

WHITE MOUNTAIN REFRIGERATORS, $7.50 up. Sold by J. M. High Company. x

WE MAKE switches from combings, $1.00 each. 70½ Peachtree St., Mrs. Allie Gallaher. Call Ivy 1966-J.

MATERNITY SANITARIUM—Private, refined, homelike, limited number of patients cared for. Homes provided for infants. Infants for adoption. Mrs. M. T. Mitchell, 26 Windsor street.

FLY SCREENS, fly screens, fly screens. Wood fly screens, metal fly screens, hardwood floors. Venetian blinds, metal weather strips, furnished anywhere in the south. Write or phone W. R. Callaway, Manager, 1403 Fourth National Bank building, Atlanta, Ga. Main 5310.

SPIRELLA CORSETIERES

ARE exceedingly well trained. They have been taught scientifically and have not picked up their knowledge in retail stores. Every Spirella corsetiere is mistress of her profession. Headquarters 84 East North avenue. Ivy 6176.

NOTICE, BUSINESS MEN!
YOUR suit elegantly reshaped, sponged and pressed, called for and delivered within two hours in business district; only 50c. Phone 4020 Ivy. Messenger is waiting.
IDEAL TAILOR SHOP,
63½ N. BROAD.

LADIES, WE ARE NOW MAKING FALL SWITCHES TO ORDER AND FOR STOCK. ALL HAIR MACHED PERFECTLY.

ANY shade, length or weight. Thin braids remade and hair added. Special attention given to dyeing. Work and quality goods used guaranteed. SPECIAL PRICES offered for next 30 days. Mail orders given prompt attention.
CLAYTON & ZAHN CO.
PARLORS, 36½ WHITEHALL ST.
Phone Main 1769.

TYPEWRITERS.

REBUILT and second-hand machines; all makes, $15 and up. American Writing Machine Co.

WANTED—BOARD.

REFINED couple wants to board in private home fifteen to thirty days. 999, care Constitution.

WANTED—MISCELLANEOUS.

DROP a card; we'll bring cash for old shoes and clothing. The Vestire, 166 Decatur street.

I. BOCK, 32 Bell street, will buy men's old shoes and clothing. Please drop in a card.

$65 MAJESTIC RANGE—Good as new; also kitchen cabinet; for reasonable price. Apply 184 Spring.

WANTED—One second-hand 5x7 enlarging lantern with arc and rheostat. Address Shelley Ivey, 97 Peachtree st.

WE PAY highest cash prices for household goods, pianos and office furuiture. Cash advanced on consignments. A. Springer, 25 South Pryor street. Bell phone 1526.

WE PAY highest cash prices for household goods, pianos and office furniture; cash advanced on consignments. Central Auctin Company, 12 East Mitchell St. Bell phone, Main 2424.

WANTED—To rent 5-passenger touring car for about two weeks with white driver for use in Towns and Union counties, Georgia. I will supply gasoline and oil and pay the expenses of chauffeur. State by letter make of car, rental charge and full particular. Address John W. Mapel, care Constitution.

ANYTHING BOUGHT AND SOLD IN FURNITURE LINE. PAWNBROKERS' AUCTION HOUSE, 51 DECATUR ST. ATL. PHONE 2285, BELL MAIN 1434.

MAILING LISTS

INCLUDING every registered voter in Atlanta and Fulton county; several other counties; also first-class multigraphing, addressing envelopes, filling in names. Address
ACME LETTER COMPANY,
417 Wesley Memo Bldg. Phone Ivy 1436.

FURNITURE HOUSEHOLD GOODS, OFFICE FIXTURES AND MERCHANDISE OF ANY KIND ACCEPTED ON CONSIGNMENT. CASH ADVANCE.
PEMBROKE SALES CO.,
143 SOUTH PRYOR. BELL PHONE MAIN 187.

MEDICAL.

DR. EDMONDSON'S Tansy Pennyroyal and Cotton Root Pills, a safe and reliable treatment for painful and suppressed menstruation, irregularities and similar obstructions. Trial box by mail, 50 cents. Frank Edmondson & Bro., manufacturing chemists, 14 South Broad street, Atlanta, Ga. x

AUCTION SALE OF FURNITURE.

AT AUCTION.

A FINE LOT OF HOUSEHOLD GOODS FROM 113 W. PEACHTREE ST., INCLUDING BED ROOM FURNITURE, HAT RACK, MAHOGANY CHINA CLOSET AND BUFFET, REFRIGERATOR, ART SQUARES, RUGS, ETC. TODAY, AUGUST 9, AT 12 E. MITCHELL ST.

COMMENCING at 10 a. m., today, we will offer to the highest bidder, a fine lot of household goods, including large quartered-oak bedroom suit, cost $135; mahogany china closet, cost $85; buffet and chairs to match. Large hat rack, ladies' writing desk, 3 chiffoniers, mahogany dressers, white enameled dresser and chiffonier, brass beds, Vernis Martin beds, National springs, felt mattresses, pillows, blankets, bed linen, rockers, library furniture, parlor suit, Wilton and Axminster rugs, lace curtains, portieres, couch covers, hall runners, linoleum and many other fine goods too numerous to mention, absolutely to the highest bidder, commencing at 10 a. m., Friday.

CENTRAL AUCTION CO.,
12 E. Mitchell St.

AUCTION SALE OF FURNITURE.

THE SOUTHERN AUCTION AND SALVAGE CO. at 90 S. Pryor, will buy or sell your furniture, household goods or pianos. Phone Bell 2306.

PEMBROKE SALES CO., under new management, will accept your surplus stock of any kind on consignments; cash advance, settlement on date of sale. 143 S. Pryor st. M. 187. x

MONEY TO LOAN.

LOANS on real estate; low rate of interest. Geo. L. Word, Hillyer Trust bldg.

FOR real estate loans, see W. B. Smith, 708 Fourth National Bank building.

MONEY to lend on improved real estate. C. C. McGehee, Jr., 621-625 Empire building.

SIX PER CENT loans on Atlanta property. J. R. Nutting & Co., 801-4 Empire Life building.

WE can make loan on Atlanta real estate and farm lands. Apply to Ralph O. Cochran, 19 South Broad.

LOANS on Atlanta real estate, one to five years; lowest rates. John Carey, 2 Whitehall street. Germania Savings Bank.

$500 ON ATLANTA real estate, 8 per cent, for terms of years. Address Geo. S. May, Kirkwood, Ga. Phone Decatur 382. x

FARM LOANS—We place loans in any amount on improved farm lands in Georgia. The Southern Mortgage Company, Gould building.

MONEY to lend on real estate in and near Atlanta. Glover C. Middlebrooks, Attorney, 1203 Candler building. Phone Ivy 3717. x

R. C. DESAUSSURE.
Time and monthly loans negotiated on real estate. Room 813 Atlanta National Bank Bldg. x

MONEY to lend on improved real estate at current rates; second mortgage loans made and purchase money notes bought. 1217 Empire Bldg.

LOANS—Money to lend on Atlanta and suburban real estate in sums of $500, $1,000, $1,500, $2,000 to $5,000. Dunson & Gay, 409 Equitable Bldg.

WEYMAN & CONNORS
ESTABLISHED 1890.
Mortgage Loans on Real Estate.

MONEY FOR SALARIED PEOPLE
AND others upon their own names; cheap rates, easy payments, confidential. D. H. Tolman, Room 524 Austell bldg.

WANTED—Applications for loans direct from owners of real estate in Atlanta. Interest 5, 5½ to 8 per cent.
JOHN T. HALL, JR.,
MAIN 4081. 719 EMPIRE BLDG.

SPECIAL HOME FUNDS
TO LEND on Atlanta home or business property, at lowest rate. Money advanced to builders. Write or call
S. W. CARSON,
24 South Broad Street.

FIFTY thousand dollars of Atlanta money on hand to lend on Atlanta and nearby realty est

SOME ONE OF TODAY'S REAL ESTATE ADS MIGHT HAVE HOME-OWNING SIGNIFICANCE TO YOU

POULTRY, PET AND LIVE STOCK. POULTRY, PET AND LIVE STOCK.

ABOUT CHICKENS

BY "YOUR UNCLE DUDLEY"

To insure prompt answer to your inquiries to this department, write only on one side of the paper and BE BRIEF—the briefer the better. Increasing demands upon the department make it practically impossible to handle long letters.

Address: "Your Uncle Dudley," Care The Atlanta Constitution, Atlanta, Ga.

CARE IN SELECTING EGGS FOR THE TABLE

The Produce News has the following dispatch from St. Louis:

"St. Louis, Mo.—Dr. William P. Cutler, commissioner of the Missouri department of food and drug inspection, has started another active campaign to raise the standard of eggs in Missouri, and to put a stop to the practice of marketing tainted eggs. Circulars by the thousands have been sent to farmers and shippers throughout the state, calling attention to the laws in regard to the selling of stale or tainted eggs, and decomposed, tainted or diseased poultry or other animals, and warns the farmers and shippers that they are equally as liable to prosecution for marketing or selling eggs that are unfit for food as the dealer. Health officers and inspectors in all parts of the state have been instructed to see that the laws in this regard are strictly enforced, and that all violators are prosecuted."

The Produce News gives in its last issue reports from twelve of the large cities in the north, west and south, as to the condition of the egg trade.

There is a general complaint of hot, damp weather, that seriously affects the quality of eggs this season all over the country. In many states the commissioners of the food and drug inspection departments are doing just what the Missouri department is doing. In the last few years much has been done toward improving the quality of the eggs that are put on the market all over the country.

I had something to say on this subject in last Wednesday's paper. I may have more to say later on.

Important Food Product.

Eggs are, as everyone knows, one of the most important of all food products that come from the farm. For years eggs were not considered an agricultural product. They were given only a small place in the agricultural reports and frequently they were not mentioned at all. It was not until poultry journals all over the country commenced to call attention to facts concerning eggs that the value of pure, fresh eggs as an article of food and the danger to the public health from old, stale eggs as food was given wide attention. The general government and the governments of most states are rapidly becoming interested in the necessity of enacting laws that will prevent produce dealers from placing impure eggs on the market, even if sold at a reduced price.

One of the most important and helpful factors in the suppression of this evil is that recently the agricultural department at Washington and some of the state agricultural departments are issuing bulletins to the press in an effort to educate the people in regard to the importance of using only pure eggs and how quickly to discover when an egg is good and when it is bad.

Ruptured Hen.

A. I. C., Natchez, Miss.—Dear Uncle Dudley: I am a novice in the chicken business, and am writing to you for a little information. I have the White Dottes, and among them I find several with large bags back of their legs. They are soft and about the size of goose eggs. One of them broke this morning and her viscera came out. I take it they are ruptured. Kindly tell me what it is and the cause.

Which is the better winter layer and table fowl, the White Dotte, Buckeye, White Buff or Black Orpington?

Answer—All fowls with Asiatic blood in their veins, are more or less subject to an enlargement of the lower intestines, as they advance in age. It is caused by improper feeding, particularly in the summer months. A hen should never be overfed in summer. They should be fed on light, easily digested food, principally oats and this should be spaded under the ground, so that they will have to work to get at it. A little mixed grain morning and night, a "chicken chowder" dry mash during the day. By feeding in this way—and cutting out corn entirely—you keep them in good working order, and prevent them from getting fat and lazy. When a hen commences to get in this condition, you can retrieve her by cooping her for several days and feeding her on wheat bran and shorts sparingly, but cannot cure her. Better kill and eat her.

I have never known of a case like you describe, from the above cause. Your hen that died must have had inflammation of the eggbag—which is incurable.

Your question as to the best winter layer and table fowl. Either of the breeds that you name will give you the best results. These birds are all at the top of the list. It depends almost entirely on you to get the best results from either of them.

Spalding Poultry Show.

The Spalding County Poultry association will hold their poultry show November 11-16, at Griffin, Ga. Judge Loring Brown will place the ribbons. Mr. Jack L. Patterson, secretary, of Sunny Side, Ga., will be glad to mail you a premium list.

Your Uncle Dudley

FOR SALE—REAL ESTATE. FOR SALE—REAL ESTATE.

REAL ESTATE EXCHANGE

WE BUY, sell and exchange all kinds of property. We will exchange your home for a farm or your farm for a home.

FELD REALTY CO.
510-11-12 THIRD NATIONAL BANK BLDG.
PHONES: IVY 3451; ATLANTA 962.

IN BATTLE HILL—A beautiful six-room bungalow; hot and cold water, plumbing, combination fixtures, sidewalk and sewer, street cherted, yard walk laid, yard sodded, insurance paid for five years, walls tinted. This is well elevated, overlooking the city, and only $2,750 can buy it on easy terms.

J. N. LANDERS
Phone Main 3422. 812 Austell Bldg.

$50 CASH AND $15 PER MONTH

I AM OFFERING for the next few days ten large, well-shaded lots, facing car line and located in a growing section of Decatur, at prices ranging from $500 to $800 each. These lots will double in value within one year. They will not stay in the market long at this price and on the terms asked.

J. M. WORSHAM
IVY 5626. 908 THIRD NATIONAL BANK BUILDING.

FULTON COUNTY HOME BUILDERS

CONTRACTORS—BUILDERS—ARCHITECTS.

WE BUILD HOMES—Cottages, bungalows and palatial residences. Also apartments and business structures. Our financial department will lend the money to finance your deal, should you require it.

Our Real Estate Department, in charge of Dr. C. L. Stocks, is transacting a general real estate business. Buildings erected for clients for the purpose of placing them on the market will receive special attention in this department.

Parties in the market for homes of any kind or character would do well to communicate with us, and property owners who really desire their holdings pushed are urged to list their property with this department. We need several splendid vacant lots right now for first-class clients.

FULTON COUNTY HOME BUILDERS
E. C. CALLAWAY, President. J. W. WILLS, Secretary.
B. R. PADGETT, JR., Superintendent of Construction.
502-503 CANDLER BLDG. PHONE, IVY 4674.

MONEY TO LOAN. MONEY TO LOAN.

MONEY TO LEND

WE ARE IN POSITION to handle good, first-class mortgage real estate loans from 6 to 7 per cent from 3 to 5 years. There is no delay in getting your money. See us. L. H. Zurline, Manager.

RALPH O. COCHRAN CO.
19 SOUTH BROAD STREET.

SEED, PET STOCK AND SUPPLIES.

H. G. HASTINGS & CO.
Seeds and Poultry Supplies.
Delivery to All Parts of the City Every Day.
PHONES 2568.

RUST'S HAVEN CLIMAX ROUP PILLS for roup and pigeon diseases. Price 25c and 50c.

CRUSHED OYSTER SHELL, $1.00 per 100 pounds. POULTRY GRIT.

IF YOU RAISE PIGEONS and want a good, clean feed that is free from corn give the Ogemaw Pigeon Feed a trial; 7 pounds 20c; 100 pounds $2.25.

BEGIN NOW if you have not already began feeding your chickens the "Red Comb" Meat Mash. This is a well-balanced feed, being composed of wheat bran, alfalfa meal, shorts, beef scraps, corn meal and a small amount of charcoal. If you feed it regularly to your hens you will notice how it aids them along while moulting, and you will also notice how the egg production will increase. As a duck feed you can't get anything better for both young and old; 10 pounds 25c; 50 pounds, $1.20; 100 pounds, $2.35.

CONKEY'S AND LEE'S LIQUID LICE KILLERS, Lice Powders and Stock Conditioners.

A REMEDY FOR ALL DISEASES of poultry, just phone us your trouble and we will tell you the remedy you need for them.

MISCELLANEOUS.

WHITE ORPINGTONS

ALL OUR BIRDS are Kellerstrass strain. Remember that, when you look over our prices.

We have a big surplus as the result of splendid hatches. To make quick sales, and save feed bills, we have cut our prices in two:

Hens and pullets, $10 birds, now..$5.00
Cocks and cockerels, $10 birds, now .. 3.00

Still better prices in large orders. Write us. Call us up. Send an order.

KIMBALLVILLE FARM.
Operated in connection with the New Kimball, Atlanta, Ga.

"ALL ABOUT POULTRY," by Your Uncle Dudley; second edition, revised. The only book on poultry ever published suited to southern conditions. Price, 75c. Uncle Dudley, care Constitution, Atlanta, Ga.

COWS.

FOR SALE—Three cows giving milk, $100. Call Atlanta 3366.

DOGS.

KERNEL KENT, 25838, the best pointer dog in the south, at stud. Fee $15. J. E. Gaston, 226 P. O. building, Atlanta, Ga. x

INCUBATORS.

REED'S blue flame smokeless and odorless incubator oil. McMillen Seed Co., 27 South Broad st.

WANTED—LIVE STOCK.

WANTED—Half a dozen grade Jerseys. Write, giving age, description, milk production, how long fresh, etc. S. Clark, The New Kimball, Atlanta, Ga. x

ORPINGTONS.

WHITE ORPINGTONS.
NINE hens, 2 cocks, 50 pullets that are as fine as any one can find in south; will take $1 each if all are taken at once. W. P. McLeroy, Newnan, Ga.

DISINFECTANTS.

Chloro-Naptholeum Dip.
AND
Live Stock Disinfectant

What's the matter with your chickens? Lice? Mites? Pip? Roup? Gapes? Or anything else. Chloro-Naptholeum Dip will put them in a good, healthy condition. Quarts 50c; half-gallon, 90c; 1 gallon, $1.50.

WEST DISINFECTING CO
26 S. FORSYTH ST.

CREOSOTE FOR SALE.

CREOSOTE is an excellent germ destroyer for poultry raisers to use about the premises. We have it in any quantity.

Atlanta Gas Light Co.

FOR SALE—REAL ESTATE.

Ads. under this classification 1 cent a word. No ad. taken for less than 15 words.

IF IT is real estate you want to buy or sell, it will pay you to see me. A. Graves, 24 East Hunter street.

LIST your property with us for quick sale. J. B. Jackson, Rooms 213 and 214, Peters Bldg. Phone Main 929.

FOR QUICK sale, list your property with Everett & Everett, 224 Brown-Randolph bldg., Marietta and Forsyth.

90 ACRES half mile front on Roswell road, at a bargain, by owner. P. O. Box 231.

WE HAVE the best subdivision around Atlanta to offer a big bargain in. Let us show you this piece of property. Weathers Realty Co., 130½ Peachtree st. Phone Ivy 4508.

FOR SALE—Lot of about 7 acres in Decatur, Ga.; 9-room house, 2 baths, steam heat, large veranda, servant's house, outhouses, fruit, etc. Fletcher Pearson, 422 Atlanta National Bank bldg. Phone 3145 M.

A BEAUTIFUL West End home; new, 6-room cottage; in best residence section; on lot 52 by 230 feet, to 20-foot alley, with every convenience. This house is in the $5,750 class, but on account of business change will sell for $5,350. Some cash and terms. Call Ivy 4011.

A LOVELY cottage home; modern 5-room cottage on Milledge ave.; in best residence section of Grant park; between two good car lines; on corner lot, 50 by 150 feet; this is an ideal home, practically new and easily worth $3,500. For quick sale, my price is $3,150. Some cash and terms. Call Ivy 4011.

NEAR PONCE DE LEON AVENUE.
NEW 8-room attractive house, all conveniences, including screens; elevated lot. Six hundred dollars will handle this, balance easy. An unusual opportunity to get a good home cheap.

EAST LINDEN STREET.
NEAR Jackson, 9-room house, all conveniences; fine location. Near excellent school; a good home and can be had for $500 down, balance on terms.

ON SUMMIT avenue, near Forrest, on elevated lot; all conveniences. This seven-room house is worth 20 per cent more than we ask for it. Five hundred cash will get this bargain, balance easy payments.

DRUID HILL section lot for equity or terms.

JNO. R. SCOTT,
Phone M. 1869. 814 Grant Bldg.

Drink and Death.

(From Leslie's.)

Drink! Is it possible that forty persons were killed and sixty desperately injured by the accident on the Lackawanna railroad because an engineer drank too much on the Fourth of July? The testimony to that effect, at the coroner's inquest, seems almost incredible. The Lackawanna has gone along for nearly half a century without a fatality. Its management has been conceded to be the most conservative and its equipment included every device for the safety of its passengers. All safety devices on any railroad or in any factory or private home would be of no avail if at the throttle of the engine of the establishment were the trembling hand of a man addicted to drink. We need not dwell on the moral lesson!

FOR SALE—REAL ESTATE. FOR RENT—HOUSES.

W. A. FOSTER & RAYMOND ROBSON

Bell Phones 1031, 1032; Atlanta Phone 1881.
Real Estate, Renting and Loans. 11 Edgewood Ave., Atlanta, Ga.

FOR SALE.

SUBURBAN BUNGALOW.

IN SOUTH KIRKWOOD, fronting car line, and right at a stop, a brand-new and strictly modern, high-class bungalow, containing 5 rooms; has all the city conveniences. Birch doors, hardwood floors; corner lot, 60x160 feet; delightful shade. This is a high-class and very desirable home proposition; well located and ready to live in. $4,250, on attractive terms. See either Mr. Dews or Mr. Radford.

BEAUTIFUL east front lot, 75x175 feet, right at Piedmont park and on car line. Only $2,100. See Mr. White.

GO LOOK at 625 Capitol avenue, if you want to buy a real home of 6 rooms and hall. On east front, elevated lot, 46x196, to an alley. This is a good home; all rooms 15 feet square, except the dining room, which is 18x18 feet. The hall is 8 feet wide. Foundation stone and brick. This excellent value for $4,000, on terms. See Mr. Winn.

FOUR ACRES within three blocks of Peachtree car line, this side of Buckhead. Beautiful building site and running water. Only $4,000. See Mr. White.

16 DIXIE AVENUE, 2-story residence, new, 8 rooms, modern conveniences; $4,500, worth $5,500. To be sold at once to wind up an estate.

FOR RENT.

14-room house, 71 Luckie st.	70.00
12-room house, 79 Merritts ave.	65.00
11-room house, East Lake Junction	30.00
10-room house, 810 Juniper st. (furnished)	75.00
10-room house, Cottage Grove	30.00
10-room house, 684 S. Pryor st.	27.50
10-room house, 310 Juniper st.	60.00
10-room house, 82 Park st.	50.00
10-room house, 310 E. Fourth st.	50.00
10-room house, 5 VanBuren st.	36.00
10-room house, 801 Edgewood ave.	60.00
10-room house, 273 Juniper st.	75.00
10-R. H., 184 Capitol avenue	50.00
9-R. H., 473 Gordon street	25.00
9-R. H., 46 Williams street	42.50
9-room house, 80 McLendon st.	65.00
9-room house, 34 W. Fourteenth st. (furnished)	100.00
9-room house, 11 Howard st.	35.00
9-room house, 154 Greenwich st.	25.00
9-room house, Avon ave.	35.00
9-room house, 347 Central ave.	35.00
9-room house, 340 Luckie st.	35.00
8-R. H., 301 Pulliam street	35.00
8-R. H., 170 Washington street	50.00
8-room house, 277 W. Peachtree st. (furnished)	60.00
8-room house, 815 Piedmont ave. (furnished)	75.00
8-room house, 659 S. Pryor st.	35.00

IF YOU HAVE MONEY TO LOAN WE CAN PLACE IT.

FOR RENT.

18 Castleberry st., 8 rooms	$25.00
452 Capitol ave., 8 rooms	$30.00
306 E. Fair st., 7 rooms	$25.00
41 W. Fair st., 6 rooms	$22.50
368 Pulliam st., 6 rooms	$25.00
113 Spring st., 6 rooms	$20.60
670 S. Pryor st., 6 rooms	$15.00
304 Rawson st., 7 rooms, hot and cold water, sink, bath, gas, electric lights and bells, cabinet mantels; close in; good school and car service	$35.60
16 Willow st., 6-room cottage; good location; strictly modern, only	$35.00

LIEBMAN
REAL ESTATE AND RENTING,
17 WALTON STREET.

FOR SALE—REAL ESTATE. FOR SALE—REAL ESTATE.

B. F. BURDETT REALTY CO.

413-14 EMPIRE BUILDING. BOTH PHONES 2099.

PEACHTREE VACANT LOT. We want to show you the best buy on Peachtree street within the city limits. Elevated lot, 100x400 feet, for $125 per front foot. If you can find anything closer in for this price, buy it at once. A high-class residence lot.

FORSYTH STREET CORNER. Close-in business corner, 103x125 feet. Can be bought on terms of five years at 6 per cent. There is easily a profit of $25,000, and you can see it when you examine the property. Call at office for information.

Classy North Side Bungalow

BETWEEN West Peachtree and Spring streets, at No. 99 West Twelfth street, we have an up-to-date bungalow which you must see to appreciate. You enter a spacious living room 14x25, with massive antique mantel. Dutch windows and cozy window seats; a handsome dining room, 17x14, finished in antique, connects with this by folding doors; hardwood floors; two nice bed rooms, both connecting with bathroom, and a well-arranged kitchen and pantry make this one of the most attractive little homes in this exclusive section. Price $5,500.

WE LEND MONEY ON ATLANTA REAL ESTATE.

$50,000 AND MORE to lend on improved Atlanta real estate in sums of $2,000, $2,500, $3,500, $4,000, $5,000, $10,000, $20,000 to $25,000 at 6 per cent to 7 per cent, 5 years.

DUNSON & GAY
REAL ESTATE AND LOANS. 409 EQUITABLE BUILDING.

North Side Homes $7,500—$5,500

EIGHT ROOMS, light as day, piped for furnace; lot 54x175. Down to $7,500 for quick sale. Terms.

SEVEN ROOMS and sleeping porch, stone front, piped for furnace; loan carries 6 per cent. Going to sell. Terms. $5,500.

GILMER & WILLINGHAM
PHONES: ATLANTA 2742; MAIN 3995.
No. 6 Walton Street, third door off Peachtree.
GROUND FLOOR.

L. O. TURNER CO.

MAIN 1095. 619-20-21 ATLANTA NAT'L BANK.

VACANT LOT—This lot is only a few doors off Jackson street; 60 foot front. It is $300 below the market price—$1,900.

118 GRANT STREET—Six-room cottage; hall clear through house; level lot; most new. Price $3,200. Can give good terms.

VACANT LOT—On Wellington street, West End; facing east. Price $700.

OAK STREET—Six-room cottage, lot 50x175, to alley; level. Price $4,000. Terms.

COPENHILL AVENUE—Six-room cottage; east front lot; most new. $4,000.

HALL STREET—Vacant lot, 50x160, to alley. New bungalows being built all around. This is a pick-up.

WEST PEACHTREE STREET HOME

WE OFFER a home on West Peachtree street for $9,500. It has 9 rooms, hardwood floors, open-air sleeping room, furnace heat and everything to make a home beautiful; has never been occupied. Lot 50x185 feet, with side tile drive. Terms can be arranged. See

W. L. & JOHN O. DuPREE
REAL ESTATE. EMPIRE BLDG.
Bell Phone Main 3457. Atlanta 930.

WE ARE just completing a splendidly built two-story residence that has every convenience. If you want a real home, let us show you this.

$500.00 cash, balance like rent.

SUTHERLAND REALTY CO.
T. M. WILLINGHAM, Sec.

Take North Decatur car, get off at Kirkwood.

TWO NORTH SIDE HOMES

FIRST—8 rooms, modern, hardwood floors, large living room, pretty parlor, spacious dining room, four bed rooms; stone front, tile veranda floor; furnace heat; servant's room, garage; lot 75x200. Near Piedmont Driving Club. Owner will make terms. Bargain, $8,750.

SECOND—Pretty Bungalow. Little gem. Artistic arrangement, large living room, three bed rooms, fine bath; very choice mantels; linen room; furnace heat, with hot water coil. Terms: $1,000 cash and $50 a month. Price $6,000.

E. RIVERS REALTY CO.
8 WEST ALABAMA STREET. PHONES 1207-8.

SEE NEXT PAGE FOR OTHER REAL ESTATE OFFERINGS

ATLANTA'S STRIDES DAY BY DAY

ALL THE NEWS OF REAL ESTATE AND BUILDING

The feature of Thursday's announcements was the plans of the Georgia Railway and Power company, which is developing the electric power at Tallulah Falls, for an enormous transmission substation in Atlanta. The plant will be located on North Boulevard, near Piedmont avenue. It will be the largest electric transmission substation in the United States and will cost more than $100,000. The contract for its construction was let on Thursday to the Mackle-Crawford Construction company, and work will begin on it next Monday.

Full details of the plans are given elsewhere in today's issue of The Constitution.

In addition to this a number of interesting sales in the Walker and Nelson street district were announced. Aside from the plans of the syndicate for the opening of a wholesale trackage development in this section, the fact that the west side is slated for large wholesale developments was further emphasized on Thursday by the announcement of plans for a building on Peters street.

Peters Street Wholesale Building.

H. M. Spitz has bought from W. F. Thompson a lot on Peters street, between Forsyth street and Madison avenue, on which he will erect a 3-story and basement building for wholesale purposes.

This lot lies on the west side of the street in the middle of the block. It has a frontage of 25 feet with a depth of 100 feet. The consideration was $10,000, or at a rate of $400 a front foot.

The building will occupy the entire lot. It will be of brick and stone construction and will cost $10,000. Morgan & Dillon are the architects of the building. The contract for the construction has been let to Donnelly & Pearson.

Mr. Spitz has not yet leased the building.

Walker Street Section Sales.

Cheatham Bros. have made the following sale on Walker and Nelson streets, in the neighborhood of the wholesale warehouse development territory:

For Mrs. Ella Wall and Mrs. Kitty Martin to Frank Hawkins, No. 28 Walker street, for a consideration of $9,000, or at a rate of $163 a front foot.

This property lies on the west side of the street, between the Walker Street Methodist church and parsonage and the lot at the northwest corner of Walker and Haynes streets. It consists of a 6-room cottage on a lot fronting 55 feet with an average depth of 78 feet.

For Mrs. Mary Connell to a client, Nos. 121 and 123 Rhodes street, a cottage on a lot 58x100, for a consideration of $2,000. The same agency has resold the lot to the Fulton Finance company for a consideration of $2,250.

For Mrs. Martha A. Houston to

Continued on Next Page.

FOR SALE—REAL ESTATE. FOR SALE—REAL ESTATE.

EDWIN P. ANSLEY

REAL ESTATE—FORSYTH BUILDING.

WE OFFER two business lots on Edgewood avenue between Krog and Waddell streets, 46x69 feet, $2,350 cash.

J. H. EWING, Mgr.
JOHN GILMORE, Asst. Mgr. Sales Dept.

6% NET INVESTMENT

Whitehall With Railroad Frontage

I HAVE FOR SALE, for a few days only, one of the best investments in Atlanta. This property is 55 feet on Whitehall street, running back 217 feet to railroad, with side-track in use. Building is occupied, leased for three years at 6 per cent net on price asked. This property is right where Atlanta's biggest development is a reality, no waiting. Small cash payment.

MONTEFIORE SELIG
412-13 Atlanta National Bank Building. Phone M. 276.

THE BEST BUY IN ATLANTA

CORNER COURTLAND ST. AND WARREN PLACE, 100x145 FEET. ADJOINING AUDITORIUM-ARMORY. TWO BLOCKS FROM $700,000 HURT BUILDING, THREE BLOCKS FROM FIVE POINTS.

SEE US AT ONCE.

CLARK & McBRIDE CO.
1317 THIRD NAT'L BANK BUILDING.
Bell Phone Ivy 4270. Atlanta Phone 275.

GEO. P. MOORE

REAL ESTATE AND RENTING.
9 AUBURN AVENUE.

Fifteen Hundred Dollars Cash

PAYMENT WILL BUY you a beautiful brick home on Peachtree road, lot 100x400. Price $18,500.

UP ON THE ELEVATED and prettiest part of Forrest Ave. an 8-room house—$5,250.

BEAUTIFUL 60-foot lot fronting Piedmont park—$2,500. Easy terms.

IN EDGE OF TOWN and on two main thoroughfares, two acres; brick store, nice cottage, fine business stand. Price $4,500.

FOR $18 per month, Highland avenue cottage; fine shade; lot 64x211. Price $2,200.

IN 300 FEET of Druid Hills, fine, level, vacant lot, 60x500 feet; water, lights, sidewalks and neighbors on street—$950.

FOR SALE OR EXCHANGE.

GOOD 6-ROOM HOUSE—All conveniences; close in; south side; 200 feet Capitol avenue. Price $3,500. For exchange for north side vacant or improved property. Will pay or take difference.

405-ACRE improved farm in Crawford county, near Roberta at $18.75 an acre.

202½ ACRES in Dooly county. Price $6,000, with equity $3,000.

WILL TRADE either one of these for good renting property in Atlanta.

GEORGIA HOME AND FARM CO.,
PHONES, IVY 5767. 114 CANDLER BLDG.

ATLANTA'S STRIDES FROM DAY TO DAY

Continued From Page 13.

Frank Hawkins, J. Carroll Payne and J. N. Goddard, a parcel on the north side of Nelson street, 190 feet west of Mangum street, 50x200, for an aggregate of $10,000.

For Mrs. Pauline H. Crane to the same buyers, a parcel adjoining, 145 feet west of Mangum street, 45x200, for an aggregate consideration of $9,000.

Through a direct deal Jeff Palmer has sold to M. D. Eiseman and S. Teitelbaum, No. 204 Haynes street, for a consideration of $5,000, or at a rate of $100 a front foot.

This property is a frame dwelling on a lot 50x175.

Luckie Street Building.

Jacob Hirsch started work Thursday on two 2-story and basement brick buildings on the Luckie street lot which he recently purchased from W. Woods White. The building will consist of four stores. The construction will be brick at a cost of $20,000. Morgan & Dillon are the architects.

The lot is on the south side of Luckie street, about 90 feet west of Forsyth. The lot has a frontage of 75 feet with a depth of 90 feet. Mr. Hirsch recently purchased the lot for a consideration of $81,250.

Hunter Street Sale.

Ben J. Massell has sold to Mrs. Mattie S. Hewitt, a parcel on the north side of East Hunter street, between Central avenue and Washington street, at the rate of $450 a front foot.

This parcel begins 100 feet east of Central avenue. It has a frontage of 20 feet and a depth of 81 feet back to Produce Row. The aggregate consideration was $13,500.

PROPERTY TRANSFERS.
Warranty Deeds.

$1,000—I. F. Sheathan to Gus Kanellos, lot on east side Marietta road at southeast corner Chestnut street, 50x136 feet. August 7.

$2,750—Henry H. Seigel to Mrs. Rosa Strauss and Miss Adeline Karlsruher, lot west side Fulton and Miss Adeline Karlsruher, lot west side Fulton and Hunt street, 552 feet south of Bass street, 50x150 feet. August 2.

$1,000—Mrs. Lelia L. Frances to R. B. Callahan and A. J. McCoy, lot at northeast corner Randall and Hendrix streets, 29x300 feet. May 31.

$1,500—Vincy Ford et al. to Jacob L. Harris, lot on Little street, 180 feet east of Crew street, 40x250 feet. August 6.

$4,000—Asa G. Candler to Frances D. Storrs, lot on west side Elizabeth street, 120 feet southeast of Euclid avenue, 85x186 feet. July 7.

$5,500—Mrs. Fannie and John A. Austin to L. P. Bottenfield, same property. July 26.

$1,000—Miss Laura L. Armstrong to Mrs. Myra B. Armstrong, one-sixth interest lot on northeast corner Woodward avenue and Washington street, 112x210 feet. August 7.

$4,350—Williams-Hartsock Company to Mrs. H. B. Montgomery et al, No. 84 Holderness street, 41x85 feet. June 8.

$1,550—G. W. Harlan to J. H. Whisenant, lot on north side St. Charles avenue, 50 feet west of Barnett street, 50x190 feet. May 23, 1911.

$1,800—J. J. Harvil to A. Hardy, lot on north side Kirkwood avenue, 21 feet east of Flat Shoals avenue, 46x125 feet. December 24, 1910.

$1,253—N. A. Chastain to J. H. Burge, lot on northwest corner Center and Piedmont avenue, 100x180 feet. October 12, 1906.

$160—Rosa Grice to C. S. Bailey, lot on Harrison avenue, 58x100 feet, land lot 150. July 27.

$100—C. O. Trimble to L. S. Guice, same property. October 24, 1907.

$2,500—Mechanics and Mechanics' Banking and Loan company to W. J. Davis, lot on east side Piedmont avenue, 94 feet north of Linden street, 47x150 feet; also lot on east side Piedmont avenue, 51 feet south of Inman street, 43x110 feet. July 31.

Loan Deeds.

$5,000—A. H. Word to Penn Mutual Life Insurance company, 383 Cherokee avenue, 90x200. August 2.

$2,000—Mrs. Rosa Strauss et al. to Home Life Insurance company, No. 357 Pulliam street, 60x150. August 6.

$281—A. H. Kent to Realty Insurance company, lot on northeast corner Mary and Wilson streets, 75x100. August 7.

$1,500—Alex. Reeves to John F. Kollock et al., lot on southeast corner Mason and Branch avenues, 100x330. August 7.

$1,400—J. F. Glore to Guy M. Harned, lot on Nesport street, 200 feet north of Proctor street, 117x50. May 11.

$2,000—Mrs. L. R. Rawson to Dickinson Trust company, No. 392 Spring street, 24x120. August 6.

Bond for Title.

$900—A. H. Kent to A. B. Quarterman, lot on northeast corner of Mary and Wilson streets, 25x100. August 17, 1911.

$6,800—C. T. Lemmon to Lewis A. Hardman, No. 285 Ormond street, 39x179. July 31.

$3,000—Victor R. Smith to E. P. Malone, lot on northeast corner Cascade avenue and Beacher street, 50x187. July 8.

$2,200—Same to I. E. Fowler, lot on east side Cascade avenue, 221 feet northeast of Beacher street, 83x215. July 24.

$8,000—Mrs. Ida R. Hardwick to A. G. Hemperly, lot in East Point on west side Main street, 50 feet south of Washington street, 72x220. June 6.

$8,200—James F. Hunter to Thomas J. Giles, No. 145 Grant street, 50x175. July 15, 1911.

Transferred to M. Rich. August 7.

$20,000—Mrs. Martha A. Houston to Frank Hawkins and J. Carroll Payne, lot on north side Nelson street, 190 feet west of Mangum street, 50x200. August 6.

$18,000—Mrs. Pauline H. Crane to John H. Goddard et al., lot on north side Nelson street, 45 feet west of Sharp, lot 45x200. August 6.

$53,000—Eminent Hight to Mrs. Stella K. Humphries, lot on east side West Peachtree street at corner Alexander street, 97x104. August 1.

$10,750—Miss Mary Connell as executrix to J. R. Palmer, No. 216 Haynes street, 72x100. July 27.

$4,700—C. W. Ansley to Harry Pfeifer, lot on east side Moore street, 155 feet north of Decatur street, 45x110. August 7.

Quit-Claim Deed.

$1—John H. Reynolds to Mrs. Ida P. Hardwick, lot on west side Main street, 150 feet north of Washington street, 72x150. June 6.

$1—W. A. Charters to John H. Reynolds, same property. June 3.

$1—J. V. Poole et al. to Stiles Hopkins, No. 13 Miranda avenue. August 6.

$263—W. R. Doyle to Emma Jordan, lot on east side Lee street, 40 feet north of Leonard street, 40x143. No date.

Administrator's Deed.

$155—L. S. Guice (by administrator) to Hosea Guice, lot on Harrison avenue, 58x200, land lot 130. July 27.

Mortgages.

$1,080—P. A. Keith to Atlanta Banking and Savings company, lot on west side Chestnut street, 500 feet north of West Hunter street, 40x100. August 3.

Sheriff's Deeds

$277—John Powell (by sheriff) to M. George, 11¼ acres on east side Stewart avenue, land lot 90. August 6.

Building Permits.

$6,000—John B. Daniel, 644 Ponce de Leon avenue, two-story brick veneer dwelling. Day work.

$1,500—Mrs. L. M. Nichols, 500 Ponce de Leon avenue, two-story frame dwelling. Day work.

$1,500—John M. Smith, 120 Auburn avenue, repairs. Day work.

$275—Jonah Ewing, 107 Decatur street, repairs. J. B. Hart, contractor.

$750—Mary Strickland, 169 Davis street, move and addition. F. W. Garrett, contractor.

$3,250—W. E. Newell, 91 McLendon street, two-story frame dwelling, day work.

$300 Each—W. E. Newell, 91 McLendon and Elmira streets, two-story frame dwelling. Day work.

$2,350—Phenix Investment company, Eighth street, two-story frame dwelling. Day work.

$1,500—All Saints' church, 15 West North avenue. Alterations and repairs.

THEATERS

Keith Vaudeville.
(At the Forsyth.)

Ethel Green, one of the most magnetic and popular comediennes on the stage today, and Marshall P. Wilder, who has appeared before practically every crowned head in Europe as an entertainer, are drawing great crowds to the Forsyth, where they are headliners for this week's engagement.

Pretty Miss Green is a quaint combination of the modern rag-time girl and old-fashioned girl of the ante-bellum days. She is a rising young star and occupies already a place of her own in her profession. Miss Green and Mr. Wilder head a bill of seven big acts.

The Forsyth will present an excellent bill next week with the Top-o'-the-World Dancers as a headliner.

FARMER ACCUSES POLICE OF STEALING HIS TEETH

W. R. Davis, of Hampton, Ga., who says he is a farmer, created a furore around police headquarters last night, when he accused the police department of pilfering his teeth.

He was arrested on Peters street for disturbing the public peace. He was brought to headquarters in a patrol, and refused to leave that vehicle until informed that the stationhouse was a popular and up-to-date hotel, and that the police blotter was the hotel register. He was registering, when out came the accusation of theft against the police department.

"Give me back my teeth!" he exclaimed vindictively.

"What teeth" asked the turnkey mildly.

"My whole upper teeth that you all stole."

A rigid search was made for the farmer's missing molars. The patrol was subjected to a rigid inspection, and the entire police outfit which had to do with Davis' conveyance to headquarters was examined carefully.

"You must've swallowed 'em," speculated the turnkey as he led Davis back to the prison.

The search for the prisoner's teeth was stopped. Drowsiness again reigned over headquarters, when a shriek from the male ward brough the turnkey in a hurry.

"I found 'em," shouted Davis. "I found 'em. They were in my shoe. Lawd only knows how they got there."

NEGRESS STABS OFFICER SEVERELY WITH ICE PICK

Attempting to arrest Rosa Walker, a negro woman on a peace warrant, Bailiff J. A. Parker, of Justice Orr's court, was attacked by the negress yesterday morning, and stabbed by a keen-pronged ice pick. The wound was near the heart, and the bailiff was carried to a hospital, where medical attention was promptly given.

The negress fled after stabbing the officer. She was arrested in the afternoon in the vicinity of 98 Courtland street by Policeman Paul West, who also encountered difficulty in subduing her. She is now in headquarters prison, and will be tried this afternoon at 2:30 o'clock before Recorder Broyles.

The injured bailiff was released from the hospital after his wound had been attended to, and soon will be able to resume his duties.

FUNERAL TODAY OF CAPT. NEWELL

Long and Active Career of Prominent Citizen—Held Many Offices.

The funeral of Captain T. F. Newell, one of the state's most highly honored citizens, will be held this afternoon at his old home in Milledgeville. The interment will be in the family lot at that place.

Captain T. F. Newell was born in 1838 and lived for nearly seventy years in the same residence in Milledgeville, erected by the same contractors who came out from Connecticut to construct the governor's hall when that town was made the capital of the state. He graduated at Oglethorpe university. Here he was a roommate and intimate companion of Sidney Lanier, the poet. Afterwards he graduated in law from the State University at Athens, taking his degree under Judge Howell Cobb, immediately before the outbreak of the civil war.

He was among the first to enlist, and went out as a lieutenant in Captain Charles Conn's company, Forty-fifth Georgia regiment of infantry. When Captain Conn was killed in battle he succeeded to comand. His regiment was attached to General Thomas' brigade, A. P. Hill's division, and Stonewall Jackson's corps. He was in all the famous fights with this famous fighting body. At Chancellorsville he was wounded in the knee.

During the second day's fight at the battle of Gettysburg he received a wound which necessitated the amputation of his left foot. In this condition he was left on the field of battle and was taken prisoner by the federals. For seventeen months he was a prisoner of war at Fort McHenry and Fort Delaware. He was released by exchange of prisoners, arriving at Milledgeville just prior to the entrance to that town of Sherman on his march to the sea. Out of a family of eight before the war, one year after its close only himself and his eldest sister survived. This sister is now Mrs. Mary McCorkle, known throughout Georgia as "Big Auntie."

Captain Newell became the reconstruction mayor of the old state capital. For a time he continued the practice of law, but later gave this up to look after large plantations in central and south Georgia. In 1868 he married Ann Lane Colquitt, daughter of General Alfred H. Colquitt, for many years governor and United States senator. She died in 1898.

Captain Newell was member of the state constitutional convention of 1877. He was for a number of years president of the board of trustees of the state sanitarium. He also served as one of the first trustees of the Girls' Normal and Industrial college. He was for thirty years a steward of the Milledgeville Methodist church.

Surviving Captain Newell are the following children: Alfred C. Newell, of Atlanta; Captain Isaac Newell, United States army, now stationed at West Point, N. Y.; Tomlinson F. Newell, Jr., of Atlanta; Fred T. Newell, Albany, Ga.; Miss Mary Newell, Columbus, Ga.; Mrs. William Schultz, of Washington, D. C.; and Miss Colquitt Newell, now taking post-graduate work at Johns Hopkins, Baltimore, Md.

ONLY AN EXPERT

Optician should be trusted with adjusting eyeglass frames. The adjustment, not the kind of frames, is important. Jno. L. Moore & Sons are experts. Bring your prescription and make us prove it. 42 North Broad street. ***

SENATOR CURTIS LOSES TO GOVERNOR STUBBS

Topeka, Kan., August 8.—Although United States Senator Charles Curtis has, upon the face of returns, up to late tonight, a popular majority of between four and five thousand votes, he probably has lost in his fight for renomination for his seat in the senate.

Governor W. R. Stubbs, his opponent, according to tonight's returns, has ninety legislative districts out of 165 in the state, and as senators are nominated under the Kansas law by a plurality of legislative districts, Stubbs seems to have won.

The Curtis forces do not concede defeat, but have issued a statement warning workers over the state to watch the official count closely.

The democratic gubernatorial nomination was still in doubt tonight, both J. B. Billard and George H. Hedges, the leading candidates, claiming it.

SPEND NEXT SUNDAY
At Mt. Gilead Camp Ground

A., B. & A. R. R. will sell round trip tickets from Atlanta for 50 cents. Train leaves Union station, 8 a. m., and will stop close to the camp ground.

GOVERNOR MAKES TOUR OF STRIKE DISTRICT

Charleston, W. Va., August 8.—Governor William E. Glasscock today visited the Paint Creek mining district, where a strike of miners has been on since April last. Returning to Charleston late tonight, he said that affairs were in good shape, and lauded the work of the state militia, which practically control the entire district.

Although quiet prevails throughout the Paint creek district, uneasiness exists in the Cabin creek district adjoining. Upwards of 1,000 miners are on strike and a rumor tonight is to the effect that 300 miners are driving 7o mine guards towards Tomsburg on Paint creek. The militia force, at Tomsburg has been reinforced.

Up to midnight no order had been issued sending state troops into the Cabin creek district.

REMAINS ARE FOUND OF A TWO-TOED HORSE

Plainview, Texas, August 8.—Professor Richard L. Hull, chair of paleontology, Yale university, reached here today after ending a successful fossil hunt in Briscoe county. Professor Hull reports finding the fossil remains of a two-toed horse, something long sought, and for which his trip to Texas was made. Among his finds were the bones of a camel and ground sloth.

TAFT'S VETO MESSAGE READ TO THE CABINET

Washington, August 8.—A special meeting of the cabinet was held today to consider President Taft's probable veto of the tariff bills. The president read to the cabinet a draft of his veto message. Both the steel and wool bills were ready for his scrutiny today. It was said tonight that the wool veto message is practically ready to be sent to congress and may go in tomorrow. The steel schedule veto will follow it, probably before Saturday night.

THIS WOMAN PROVES BUSINESS LIFE DOESN'T DESTROY DOMESTIC VIRTUES

Miss Margaret Meldahl.

Vanceburg, Ky., August 9.—(Special.) If there are yet those who believe that entrance into business life must of necessity destroy woman's domestic accomplishments, all such are respectfully invited to come to Vanceburg. They will be introduced to Miss Margaret Meldahl, who is living proof to the contrary.

Among the various business enterprises of Miss Meldahl are a fruit farm at Vanceburg, a tobacco farm and chicken ranch at Parkersburg, W. Va., and a flourishing commission business directed from both cities. Yet in spite of all these business activities, she is known as one of the finest cake bakers in Kentucky.

Some years ago there was a prize awarded at a Parkersburg church fair to "the prettiest girl baking the best cake." Miss Meldahl won out on both qualifications. Since then she has turned her feminine accomplishment to account in a business way, and sells cakes to people in Oregon and Arizona, whither the fame of her industry has carried.

According to Miss Meldahl there are more opportunities to the square inch presented to the woman farmer than in any other industry. Besides running the farm belonging to her father and located at Vanceburg, Miss Meldahl and her sister own their own farm near Parkersburg. Everything raised on both places is turned to the best possible account. Eggs from the chicken ranch and butter from the dairy are turned into prize cakes, fruit is made into wonderful jellies or sold to good advantage through contracts and the first large crop of tobacco was this year disposed of in the same direct and advantageous way. "The trouble has been all along that, although women, especially farmers' wives, knew how to do these things they did not get any advantage from them. Once a woman gets a chance to turn her domestic accomplishments to good account she can turn farming into a flourishing business. All she needs is the knowledge that she, too, will get some of the profits from her labor," declared the expert Kentucky cake baker.

GREEK AND THE TURK MIX IT AND LAND IN POLICE COURT

Greece and Turkey are at war in Atlanta and "Jedge Briles" was called upon yesterday morning to hold a court or arbitration to see if he could not make peace between the warring nations.

Jim Poulas, the champion for Greece, and Ollie Hasseon, the champion for Turkey, have been fighting each other every time they met for the past six months. The casus belli is that Hasseon remarked to Poulas six months ago that Turkey was a better country than Greece, and Poulas replied that the Turks were heathens, while the Greeks were a noble race of patriots. Fourteen times since then have they met and come to blows. The last fight was Tuesday afternoon, when Poulas went to Hasseon's lunch house at 146 Decatur street and renewed the vendetta. The result of this last battle between Turkey and Greece was that the Turk got his head cracked with a coca-cola bottle.

"Well, now," remarked the recorder, "I have always thought that Turkey and Greece assimilated, for who has ever seen turkey without grease? We cannot tolerate in free America a national embroglio between two European nations. There must be peace between Greece and Turkey in Atlanta. I am going to assess Greece $10.75 and Turkey $5.75 and I hope these national debts will cause a cessation of hostilities."

Then Came the "Shaker."

The "Shaker" was H. E. Hogan. The young man was prosecuted by Tom Malone, the train caller at the Terminal station. Malone testified that Hogan had taken an old man downstairs to the railroad tracks without authority and then gave the Terminal station official the "ha, ha!"

Hogan told the recorder that the old man whom he had escorted was his grandfather and that the reason why he did not stop for the officials was because he wanted to keep out of trouble.

"I am awful sorry," exclaimed Hogan as the tears flowed down his cheeks, "and I want everybody to forgive me. I am willing to take Tom Malone by the hand and beg his pardon."

"Then shake," remarked the recorder.

Hogan held out his hand, but Malone refused to shake.

"Well, Mr. Malone," said the recorder, "you have given Mr. Hogan the shake anyway."

The recorder dismissed the case against Hogan on his promise to behave himself in the future. Then Hogan shook hands with the recorder, with the bailiff, with the newspaper reporters, with the policemen and with several spectators, and as he did so he was shaking with emotion.

"We have had the Greek and the Turk," remarked the recorder, "and now we have the Shaker."

MRS. TAFT TRAVELS ON ROOSEVELT TRAIN

Cleveland, Ohio, August 8.—The Lake Shore train for New York, with Theodore Roosevelt aboard, bound for Oyster Bay, was held here eleven minutes tonight awaiting the arrival of Mrs. William H. Taft, from Cincinnati, where she had attended the funeral of her father, Judge Herron.

Mrs. Taft, her sister, Mrs. McLaughlin, of Pittsburg, and Charlie Taft, boarded the train by which Colonel Roosevelt was traveling, and proceeded on their way to the president's summer home at Beverly, Mass.

CONGRESSMAN M'CALL SEEKS CRANE'S TOGA

William S. McCall, for twenty years a representative in congress from Massachusetts, has announced his candidacy for the place in the senate now held by Murray Crane.

L. AND N. GIVES NOTICE TO THE WESTERN UNION

Louisville, August 8.—The Louisville and Nashville railroad company has served notice on the Western Union Telegraph company that all the latter's poles and wires along the road's right-of-way must be moved by November 1 it was announced today. This action follows a decision reached by the Louisville and Nashville sometime ago to operate its own telegraph system.

The contract made between the railroad company and the Western Union twenty-five years ago expires on August 17. It is estimated the Western Union has 25,000 miles of poles and wires along the Louisville and Nashville right-of-way.

Mrs. Pankhurst, the suffragette, surprised some of her friends a short while ago when she related this little incident:

"A lady had sued a railroad for $40,000 damages and secured a verdict, and was paid the full amount subject to her order. Her attorney didn't get a penny."

"Why, that seems horrendious," one of the party said. "How did it happen?"

"She found a way to outwit him."

"What did she do?"

"She married the lawyer."

Use Tyree's Powder To Avoid Disease

The need of an effective standard antiseptic in every household, either for deodorizing and disinfecting sick rooms, or for the prevention and destruction of all infectious or contagious diseases caused by germs, is a well established fact; and there is nothing better or more economical than Tyree's Antiseptic Powder. A twenty-five cent box will make two gallons of standard antiseptic solution.

Tyree's Powder is in general use throughout the world, and has been strongly recommended by physicians for more than twenty years. Dissolves instantly in water, contains no poisons, and when used as a douche it is unsurpassed. Extremely beneficial in the treatment of catarrh. Sold by druggists everywhere. Send for booklet and sample. J. S. Tyree, Chemist, Washington, D. C.

Notice.

The S. & J. Tailoring Company, 53 Decatur street, Atlanta, Ga., a firm composed of A. Goldberg and R. Smullyan, was dissolved on July 22, 1912. Mr. A. Goldberg succeeds to the present firm and will do business under the same name. He is responsible for and assumes the payment of all outstanding debts and liabilities of the firm and is entitled to collect all accounts due it.

A. GOLDBERG,
R. SMULLYAN.

SEMI-ANNUAL STATEMENT for the six months ending June 30, 1912, of the condition of the

Fidelity-Phenix Fire Insurance Company,
OF NEW YORK,

organized under the laws of the State of New York, made to the Governor of the State of Georgia, in pursuance of the laws of said State.
Principal Office, 80 Maiden Lane, New York.

II. ASSETS.

Total Assets of the Company, actual cash market value $14,710,514.55

III. LIABILITIES.

Total Liabilities (except capital stock)	$7,758,416.56
Joint Stock Capital actually paid-up in cash	$2,300,000.00
Surplus beyond all Liabilities	$4,482,097.99
Total Income actually received during the first six months of the year in cash	$3,869,940.94
Total Expenditures during the first six months of the year in cash	$3,460,042.79

A copy of the Act of Incorporation, duly certified, is of file in the office of the Insurance Commissioner.

STATE OF NEW YORK, COUNTY OF NEW YORK—Personally appeared before the undersigned J. E. Lopez, who, being duly sworn, deposes and says that he is the Second Vice President and Secretary of the Fidelity-Phenix Fire Insurance Company, and that the foregoing statement is correct and true.

J. E. LOPEZ.

Sworn to and subscribed before me this 5th day of August, 1912.
WM. JOHNSTONE,
Notary Public Westchester County, New York.

Name of Agents at Atlanta—WALDO, REDDING & OTIS, 1013 and 1014 Grant Building.

P. E. Coleman, Mgr.
PHONE 3207 M.

SPECIAL FOR TEN DAYS
To Reduce Our Large Stock of Teeth
Set of Teeth Guaranteed . $3.00
ALL OTHER PRICES CORRESPONDINGLY LOW
NEW YORK AND AMERICAN DENTAL PARLORS
28½ and 32½ Peachtree St.

WASHINGTON SEMINARY
ATLANTA, GA.
New Location—1374 Peachtree Road, just beyond Ansley Park.

GROUNDS—Private park, beautifully shaded and landscaped, affording privacy of the country.
BUILDINGS—Boarding department limited), one of the most beautiful homes in the entire city. NEW ACADEMIC BUILDING, a model of school construction in lighting, ventilation, heating, with OPEN-AIR classrooms, gymnasium, auditorium, etc. Tennis courts and other outdoor games.
DEPARTMENTS—Kindergarten, Primary, Academic, College-preparatory, DOMESTIC SCIENCE, Physical Culture, Piano, Pipe Organ, Voice, Violin, Art, Expression.
METHODS—Small classes. Last year 235 pupils and 18 teachers, allowing one teacher for every thirteen pupils.
ACCESSIBILITY—Three car lines—Peachtree, West Peachtree and Buckhead lines. Twenty minutes from center of city.
PROTECTION—Special police officer at 8:30 and 1:20 to protect students getting on and off cars.
CATALOGUE and Views on request. Thirty-fifth year begins September 12.
LLEWELLYN D. AND EMMA B. SCOTT, Principals. Phone Ivy 647.

Wesleyan College
Macon, Georgia
One of the Greatest Schools for Women In the South.

FOR PARENTS desiring a most healthful school in a warm and delightful climate among the hills of Middle Georgia, the Wesleyan College, at Macon, Ga., presents a most inviting opportunity. The conveniences of the buildings, the climate of the city, the religious and refined atmosphere of the college life make the School ideal in all respects. Young ladies from the best families of the South find it a most delightful home where they can accomplish the greatest results in their work. It has a thoroughly trained faculty in every department. The rates are very low. Write for catalogue to
REV. C. R. JENKINS, President.

Shorter College
A High Grade Institution For Young Women.

Beautifully located near the Mountains, in the most healthful section of the South—not a death in the College during the forty years of its existence. Every convenience of modern home. Only two girls to a room with large study between every two rooms. Every building of re-enforced concrete, absolutely fire-proof, thoroughly modern. 155 acres in grounds and campus. Faculty chosen from finest American and European Universities. Full Literary Course leading to A. B. degree; unexcelled advantages in Music, Art, Expression. Special attention to Physical Development. Catalog on request.
A. W. VAN HOOSE, President, Rome, Ga.

ATLANTA LIVE STOCK MARKET

(By W. H. White, Jr., of the White Provision Company.)

Quotations based on actual purchases during the current week.

Choice to good steers, 1,000 to 1,200 pounds, $5.25 to $6.50.

Good steers, 800 to 1,000 pounds, $5.00 to $5.75.

Medium to good steers, 700 to 850 pounds, $4.75 to $5.00.

Good to choice beef cows, 800 to 900 pounds, $4.25 to $4.75.

Medium to good beef cows, 700 to 800 pounds, $3.75 to $4.25.

Good to choice heifers, 750 to 850 pounds, $4.00 to $4.75.

Medium to good heifers, 650 to 750 pounds, $3.75 to $4.50.

The above represent ruling prices of good quality of beef cattle. Inferior grades and dairy types selling lower.

Mixed to common steers, if fat, 700 to 800 pounds, $4 to $4.50.

Medium to common cows, if fat, 600 to 700 pounds, $3.50 to $4.

Mixed common, 600 to 800 pounds, $2.75 to $3.50.

Good butcher bulls, $3.00 to $3.75.

Prime hogs, 160 to 200 average, $7.50 to $7.75.

Good butcher hogs, 140 to 160 average, $7.25 to $7.40.

Good butcher pigs, 100 to 140 average, $6.75 to $7.25.

Light pigs, 80 to 100 average, $6.00 to $6.75.

Heavy rough hogs, 200 to 250 average, $6.50 to $7.00.

Above quotations apply to corn-fed hogs. Mast and peanut-fattened hogs, 1c to 1½c lower.

Moderate supply of cattle with but few good steers in yards this week. Receipts consisting principally of mixed cows and heifers of the light order, heavy stuff being scarce and in best demand. Market is considered strong on the better grades with a tendency to lower values on medium and grass stuff.

Commission men look for a fair run of cattle for the next few weeks, but present receipts do not indicate that the quality of range stuff is as yet up to standard.

Lambs have not been coming so freely, quality not so good as earlier in the season. A few loads of Tennessee lambs were on the market this week and sold at from ¼ to ⅝ lower and were considered high for the reason of their inferior quality.

Hogs receipts moderate, market steady to ¼ higher on all grades.

Stocks recording sales of 10,000 and more shares were:

Amalgamated Copper	12,700
Reading	72,300
Union Pacific	18,300
United States Steel	28,900
Westinghouse Electric	11,000

Live Stock.

St. Louis, August 8.—Cattle—Receipts, 6,000, including 4,000 Texans; steady; native beef steers, $5.50@10.00; Texas and Oklahoma steers, $4.25@8.25; cows and heifers, $3.50@6.75; calves in carload lots, $5.50@8.50.

Hogs—Receipts, 7,500; 10c lower; pigs and lights, $7.25@8.25; mixed and butchers, $8.10@8.30; good heavy, $8.10@8.25.

Sheep—Receipts, 5,000; steady; native muttons, $3.25@4.50; lambs, $5.50@7.50.

Kansas City, August 8.—Cattle—Receipts, 5,500, including 1,500 southerns; steady; southern steers, $4.75@7.50; do., cows and heifers, $3.50@6.75; native cows and heifers, $3.25@9.25.

Hogs—Receipts, 8,000; 5 to 10c lower; bulk of sales, $8.05@8.20; heavy, $7.90@8.10; packers and butchers, $8.00@8.25; lights, $8.05@8.30; pigs, $6.00@7.00.

Sheep—Receipts, 4,000; steady; muttons, $3.50@4.50; lambs, $6.50@7.60; range wethers and yearlings, $3.50@5.00; range ewes, $2.50@4.20.

Louisville, August 8.—Cattle—Receipts, 250; choice, steady; others lower; range, $2.00 to $8.50.

Sheep and Lambs—Receipts, 10,000; lambs about steady, 7½ down; sheep, 3½ down.

Chicago, August 8.—Cattle—Receipts, 5,500; market, slow; beeves, $5.75@10.25; Texas steers, $5.00@6.50; western steers, $6.00@8.30; stockers, $4.00@7.00; cows and heifers, $2.70@8.10; calves, $6.50@9.50.

Hogs—Receipts, 18,000; market steady to 10c lower; light, $7.75@8.35; mixed, $7.55@8.30; heavy, $7.15@8.15; rough, $7.15@7.40; pigs, $6.40@8.10; bulk of sales, $7.55@8.10.

Sheep—Receipts, 17,000; slow, generally steady; native, $3.20@4.65; western, $3.40@4.60; yearlings, $4.40@5.60; native lambs, $4.40@7.50; western, $4.30@7.60.

Country Produce.

Chicago, August 8.—Butter, steady; creameries, 23@25; dairies, 21@24. Eggs, steady; receipts, 8,111 cases; cases included, 15½@16½; ordinary firsts, 16; firsts, 18. Cheese, steady; dailies, 15@15½; twins, 14½@15; young Americas, 15½@15½; long horns, 15½@15½. Potatoes, firm; receipts, 20 cars; Illinois, 65@68; Kansas and Missouri, 73@75; Minnesota, 65@70; Jersey, 90@95. Poultry, alive, firm; turkeys, 12; chickens, 13½; spring, 17@19.

St. Louis, August 8.—Poultry, steady; chickens, 12; springs, 17; turkeys, 16@18; ducks, 9½@12; geese, 5@11. Butter, firm; creamery, 23½@26. Eggs firm, at 16½.

Kansas City, August 8.—Butter, creamery, 24½; firsts, 22; seconds, 20; packing stock, 20. Eggs, extras, 20; firsts, 18; seconds, 14.

New York, August 8.—Butter easier, unchanged; receipts, 6,883 tubs. Cheese firm, unchanged; receipts, 1,451 boxes. Eggs, firm; receipts, 19,882 cases; fresh gathered extras, 23½@25.

Vanderbilt University
1124 STUDENTS 125 TEACHERS
CAMPUS OF 70 ACRES, ALSO
New campus for departments of Medicine and Dentistry
Expenses low. Literary courses for graduates and undergraduates. Professional courses in Engineering, Law, Medicine, Dentistry, Pharmacy, Theology. Send for catalogue, naming department.
J. E. HART, Secretary, Nashville, Tenn.

PEABODY
Conservatory of Music
BALTIMORE - - - MD.
Recognized as the leading endowed musical conservatory in the country.
Scholarships and diplomas awarded. Circulars mailed.

EUROPE
Tickets for all Steamship Lines. How about your "Around-the-World Tour"? I will arrange an inexpensive itinerary for you.
JOHN T. NORTH,
Steamship and Tourist Agent,
121 Peachtree St., Atlanta, Ga.

Notice.

Office of the North State Fire Insurance Company, Greensboro, N. C., July 17, 1912.

This is to notify the public, that the North State Fire Insurance Company, of Greensboro, N. C., has withdrawn from business in the state of Georgia. Said North State Fire Insurance Company has canceled all policies issued by it in the state of Georgia, and has satisfied and paid all losses and all claims of its policyholders in the state of Georgia, and on the 20th day of September, 1912, will make application to Hon. William A. Wright, comptroller-general and insurance commissioner of the state of Georgia, for leave to withdraw from the state treasury the bonds of the North State Fire Insurance Company now on deposit with him.

H. R. BUSH,
President North State Fire Insurance Company.

FOR SALE—REAL ESTATE. FOR SALE—REAL ESTATE.

NORTH SIDE BUNGALOW

SIX ROOMS, LARGE VERANDA, EVERY CONVENIENCE, NICE MANTELS, FIXTURES; CORNER LOT 50x150 TO ALLEY, STREETS PAVED; IN EXCELLENT NEIGHBORHOOD. $4,750. EASY TERMS.

HURT & CONE
REAL ESTATE AND INVESTMENTS.
301 Empire Life Building. Phone Main 914.

FOR SALE—REAL ESTATE. FOR RENT—HOUSES.

TURMAN, BLACK & CALHOUN
203-8 EMPIRE BUILDING.

FOR SALE.

PIEDMONT AVE. LOT.
60x175.
$3,500—NEAR EIGHTH STREET we are offering this lovely lot at a low price for a few days. Nothing else in this section under $65 to $70 per foot. One block of Tenth street school. Terms.

PIEDMONT AVE. HOME.
$8,000—BETWEEN Eighth and Tenth streets; we would like to show you this desirable 2-story, 7-room house; has furnace, electricity and all conveniences. Lot 170 feet deep. Terms reasonable.
TURMAN, BLACK & CALHOUN,
2d Floor Empire Bldg.

FOR RENT.

4-r. flat, 603 Rawson st.	$14.50
5-r. flat, 122 East Fair st.	20.00
5-r. flat, 124 East Fair st.	20.00
4-r. h., 32 Rogers st. new, Kirkwood	15.00
5-r. h., 44 Doane st.	16.00
5-r. h., 25 Cunningham place	22.50
6-r. h., 114 Luckie st.	28.50
6-r. h., 30 Cunningham place	25.00
7-r. h., 76 Avon ave.	22.50
8-r. h., 74 W. Peachtree st.	45.00
8-r. h., 206 Pulliam st.	25.00
8-r. h., 248 Stewart ave.	35.00
8-r. h., 53 Ponce de Leon ave.	40.00
8-r. h., 58 E. Merritts ave., furnished	80.00
8-r. h., 429 S. Pryor st.	37.50
9-r. h., 140 Crescent ave.	57.50
9-r. h., 80 McLendon ave.	65.00
9-r. h., 242 Stewart ave., new	40.00
11-r. h., 26 Gordon place	50.00
50-52 Auburn ave., 20x100 each	100.00
12 S. Broad st., 4-story brick, modern	
65 E. Alabama, 25x125	125.00
192 Marietta st., 20x80, heat included	100.00
84 Ivy st., 20x35	40.00
65 E. Alabama, 20x60, third floor	12.50

We Have Plenty of Money to Loan on Real Estate.

We Own and Offer

100 Shares

Ga. Ry. & Power Com.

Robinson-Humphrey-Wardlaw Co.

804-15 Third National Bank Building

SELLING CAUSED COTTON BREAK

Some New Crop Months Sold Below the Twelve-Cent Level.

New York, August 8.—There was another big break in the cotton market today under a renewal of general selling, and some of the active new crop months sold below 12 cents for the first time since early in July. The close was steady, but last prices showed a net loss of from 15 to 19 points.

The market opened firm at an advance of 8 to 11 points, and active positions sold 19 to 12 points over the closing figures of last night during the early trading, in sympathy with relatively firm Liverpool cables and as a result of covering, or buying for reaction. A renewal of scattering commission house liquidations checked the upward movement, however, and before the end of the first hour the market became very weak and unsettled, with prices breaking into new low movement under reports of continued rains in the south and numerous advices from the southwest of increasing new crop receipts. The sellers included many of the more prominent buyers of yesterday and this morning, and it looked as if some old long cotton, which had been carried over previous breaks, was reaching the market on the decline to the 12-cent level.

Slight rallies occurred during the noon hour as a result of realizing by recent sellers, but every little bulge encountered increased offerings from commission houses, or other sources, and the market finally broke to 11.96 for October and 12 cents for December, or 20 points under the closing figures of yesterday and over 30 points from the high level of the morning. The close was steadied by covering, but last prices were within 3 or 4 points of the lowest.

It was rumored during the day that a strong Wall street bear pool had been a heavy seller, on favorable crop reports received from various railroad sources, and probably some of the local selling was encouraged by claims that the spot basis was becoming a little easier for early winter shipments.

Rumors of rains in south Texas were not confirmed by the official advices, but private predictions that the showers in the northern part of the state would work southward, where there has been relatively little moisture, were a factor on the decline.

Receipts, 871 bales, against 582 last week and 2,057 last year. Today's receipts at Galveston 435, against 1,829 last year; at New Orleans 88, against 25 last year, and at Houston 481, against 4,998 last year.

Cotton spot closed quiet; middling uplands 12.50; middling gulf 12.75; sales 20 bales.

New Orleans Cotton.

New Orleans, August 8.—Spot cotton steady, ¼ off; middling, 12½; sales on the spot, 27 bales; to arrive, 850; low ordinary, 8 5-16; good ordinary, 9¾; nominal; good ordinary, 11 3-16; strict good ordinary, 11 9-16; low middling, 11⅞; strict low middling, 12¼; middling, 12½; strict middling, 12¾; good middling, 13; strict good middling, 13 3-16; middling fair, 13½; nominal; middling fair to fair, 13⅞; nominal; fair, 14¼; receipts, 58; stock, 26,735.

Cotton futures opened steady at an advance of 1 to 2 points, on good cables, both official and private. English cables were higher than due and private advices expressed confidence in the present level of values. The weather map was again very favorable, being wet and cloudy, with considerable rain indicated in Texas and Oklahoma. The forecast promised more rain, which revived hope among the bear element that this will be a wet month. With the main features so well balanced, the market did not move much and at the end of the first half hour of business prices stood 3 to 4 points up.

Toward the middle of the morning, the market weakened rapidly under bearish crop reports from nearly all sections of the belt, but particularly from Texas and Georgia. Offerings from both sides increased and prices crumbled away until the most active months were 29 to 31 points down from the highest levels. No support was offered the market on the way down, but finally around 12.05 October shorts began to take profits. Buying from this source checked the decline and brought about a moderate recovery, the market at noon standing 18 to 21 points under yesterday's close. At the lowest prices were 25 to 28 points under.

A feature of the morning was the receipts here of the first bale of the new crop in Alabama. It was shipped here from Montgomery and was sold at auction, bringing 20 cents a pound.

In the afternoon, the market was easy.

At 2 o'clock prices were 24 to 26 points down.

Cotton futures closed fairly steady at a net decline of 26 to 28 points.

Cotton Region Bulletin.

For the 24 hours ending at 8 a. m. 75th meridian time, August 8, 1912.

STATIONS OF ATLANTA DISTRICT	Temperature Max	Temperature Min	Rainfall, Hundredths Inches
ATLANTA, raining	76	67	.70
aChattanooga, raining	70	67	1.65
Columbus, cloudy	88	70	.26
Gainesville, cloudy	77	67	.00
Greenville, S. C., cloudy	83	62	.63
Griffin, cloudy	83	66	.23
aMacon, cloudy	82	68	.14
Montigello, cloudy	85	68	.05
bNewnan, cloudy	79	67	.40
Rome, raining	78	66	.82
Spartanburg, cloudy	83	63	.60
Tallapoosa, cloudy	75	65	.40
Tocoa, cloudy	88	69	.00
West Point, cloudy	82	69	.70

Heavy Rains.

Mississippi—Clarksdale, 1.30; Corinth, 1.50; Holly Springs, 1.00; Hernando, 1.00; Columbus, 1.60; Meridian, 1.40; Oklahoma, 2.00; Batesville, 2.50.

Alabama—Opelika, 1.10; Eufaula, 1.40; Tuscumbia, 1.10.

Georgia—Fort Gaines, 2.20; Millen, 2.00.

Tennessee—Arlington, 1.40; Bolivar, 2.00; Brownsville, 2.30; Covington, 2.40; Memphis, 1.10.

Arkansas—Helena, 1.00; Newport, 1.10; Brinkley, 1.30.

Oklahoma—Chandler, 2.00; Oklahoma, 2.10; Stillwater, 1.20; Weatherford, 1.00.

CENTRAL STATION	Number of reporting stations	District Averages Max T	Min T	Rainfall, Hundredths Inches
Wilmington	10	80	62	.00
Charleston	5	84	68	.20
Augusta	11	86	68	.70
Savannah	18	86	72	.70
ATLANTA	14	80	64	.60
Montgomery	13	88	70	.90
Mobile	9	90	72	.00
Memphis	15	88	66	1.40
Vicksburg	14	90	72	.80
New Orleans	16	92	72	.30
Little Rock	17	90	68	.80
Houston	49	92	72	.30
Oklahoma	11	86	64	.90

a-Minimum temperatures are for 12-hour period ending at 8 a. m. this date. b-Received late, not included in averages. x-Highest yesterday. z-Lowest for 24 hours ending 8 a. m., 75th meridian time.

NOTE—The average highest and lowest temperatures are made up at each center from the actual number of reports received, and the average precipitation from the number of stations reporting 0.10 inch or more. The "state of weather" is that prevailing at time of observation.

Remarks.

Rain has been general over the belt; heavy in portions of Oklahoma, Arkansas, Mississippi, Alabama, Tennessee and Georgia. Temperatures are somewhat higher in western districts.

C. F. von HERRMANN,
Section Director, Weather Bureau.

SOUTHERN STOCK MAKES ADVANCE

Southern Railway Preferred Sells at Best Price in Five Years.

New York, August 8.—The course of the stock market, while at first inclined to a higher level, was more than ordinarily confusing, the movement jumping from one group to another with alternate periods strength and irregularity. Before noon trading in the coalers was overshadowing feature, but later these receded and Southern Railway shares advanced quite uniformly. Southern Railway preferred selling at its best price in five years.

Between times a number of specialties were moderately active, with a new record for Sears-Roebuck. Steel manifested some strength at the outset, but yielded later to persistent pressure. Coppers, after early improvement, fell back on publication of the July report of the Producers' association showing a large increase in supplies on hand.

Earnings of the Harriman system for June were issued in the final hour and were sufficiently unfavorable to more than wipe out all gains. Union Pacific showed a net decrease of $602,000 and Southern Pacific $440,000. For the fiscal year Union Pacific's surplus available for common dividends increased $6,137,000 and the surplus for Southern Pacific decreased $5,176,000. Gross earnings of the two roads were well maintained, but net returns were much impaired by greatly increased operating expenses due to well understood causes.

London was a moderate buyer of steel and coppers here, although reporting harder money and higher discounts at home, with prospects of gold exports. The Bank of England statement for the week reflected no material change, but the Bank of France, while showing a nominal increase of gold, largely decreased its note circulation and discounts.

Bond prices also denoted some confusion, with a lower tendency. Total sales, par value, $2,154,000. United States government bonds were unchanged on call.

London Stock Market.

London, August 8.—American securities opened steady today. Trading was light during the forenoon, but a part of the list advanced on covering. At noon prices ranged from unchanged to ⅜ higher than yesterday's New York closing.

New York offered stock in the late trading and caused an easy closing.

Consols for money, 84 1-16; do. account, 74 11-16.

Bar silver strong, at 8 1-16.

Money, 1¾@2¼; short bills, 2 15-16@3 per cent; three months bills, 3 1-16@3⅛.

Illinois Central, 135½.

Louisville and Nashville, 165.

Southern railway, 30¼.

Southern railway preferred, 80.

Mining Stocks.

Boston, August 8.—Arizona Commercial, 5⅜; Calumet and Arizona, 75; Greene Cananea, 10; North Butte, 29⅝.

Comparative Port Receipts.

Following were net receipts at the ports on Thursday, August 8, compared with those of the corresponding day last year:

	1912	1911
New Orleans	88	87
Galveston	435	2,177
Savannah	210	458
Cahdeston	54	13
Norfolk	84	140
Totals	871	2,875

INTERIOR MOVEMENT.

	1912	1911
Houston	841	4,998
Memphis	30	10
Augusta	111	8
St. Louis	57	119
Cincinnati	63	.....
Totals	1,102	5,135

Hubbard Bros. & Co.

New York, August 8.—Liverpool was distinctly better than anticipated, but after the opening liquidation of long holdings by one of the prominent commission houses became the feature of the market, and it continued all day to the close, causing a decline of over 20 points. This liquidation brought many in to buy who had anticipated a decline when the market was at a higher level, upon the fear of damage from drouth in Texas. While they feel that the recent rains from Waco throughout northern Texas have been beneficial in that section, still the rains have not extended over the southern and southwestern portion of the state. After so severe a decline, the feeling in the trade continues very bearish.

Liverpool is due to come 7 points lower in the morning.

John F. Black & Co.

New York, August 8.—American longs supported Liverpool today in order to make a market in America to sell on. After the market had opened about 10 points up on the Liverpool cables, longs began to sell freely and there was a semi-panic that was checked by profit-taking of shorts. The weather map showed rains where they were most wanted and the crop is in better condition than at any time this season in most sections. Sentiment today was just as bearish as it was bullish a short time ago and prices will go much lower if crop reports continue favorable. After this break, however, there would be a prompt rally on any bad crop news. The close was at a decline of 17 to 19 points on the active months and Liverpool is due to come 7 points down tomorrow.

Liverpool Cotton.

Liverpool, August 8.—Cotton spot, moderate business done; prices unchanged; American middling fair, 7.87; good middling, 7.47; middling, 7.00; low middling, 6.83; good ordinary, 6.37; ordinary, 5.80. The sales of the day were 7,000 bales, of which 700 were for speculation and export and included 6,000 American. Receipts, 3,000 bales, including 200 American. Futures opened steady and closed easy.

	Opening	Range	Close	Prev. Close
August	6.89½	6.87	6.83	6.87
Aug.-Sept.	6.80½	6.79	6.76	6.78½
Sept.-Oct.	6.69	6.67½	6.67	6.67
Oct.-Nov.	6.62	6.63	6.61	6.61
Nov.-Dec.	6.58	6.55½	6.56	6.55½
Dec.-Jan.	6.57	6.56	6.55½	6.55
Jan.-Feb.	6.58	6.57½	6.56	6.55
Feb.-Mch.	6.59	6.57½	6.56½	6.56
Mch.-Apr.	6.59	6.58½	6.57½	6.57
Apr.-May	6.59½	6.58	6.58	6.57½
May-June	6.61	6.60	6.58	6.73½
June-July			6.58½	6.58

Gibert & Clay.

New York, August 8.—Heavy liquidation and speculative selling for outside account brought about a decline of more than 20 points today, with no support extended, the market, except through the short interest and a small amount of buying at the opening by spot interests. The weight of offerings has followed the receipt of more favorable crop reports generally, especially from the southwest, as a result of the rainfall, encouraging the belief that prospects have taken a decided turn for the better throughout the belt and that the south will cell freely, should the improvement continue awhile longer.

Imports and Exports.

London, August 8.—The July statement of the board of trade shows increases of $36,330,500 in imports and $36,893,500 in exports, as compared with a year ago, when labor strikes interfered with business in many directions. The increase in the imports was equally divided between foodstuffs, raw material and manufactured goods, while coal and manufactured goods showed the largest gains in the exports.

Dry Goods.

New York, August 8.—The cotton goods markets are steady. Hosiery and underwear are in good demand. Jobbers are doing a good business in general lines.

LATEST REPORTS FROM ALL THE MARKETS

WHEAT ADVANCE DUE TO ANXIETY

Fear That Government Report Would Contain Surprise.

Chicago, August 8.—Anxiety over a possible surprise in the government crop report tomorrow had considerable to do with making the wheat market advance today. Closing prices were unsettled, 5-8 to 7-8@1c above last night. Latest trading left corn with a net gain of ¼@3-8 to 2c, oats up ¼ to 1@1⅛c, and provisions irregular, strung out from 12½c decline to a rise of 2½c.

Short sellers of wheat showed a decided tendency to take profits rather than to face 24 hours of uncertainty regarding the Washington statement. Heavy rains in the northwest occasioned talk of a delayed harvest, and there were assertions that no more wheat would arrive in Minneapolis until next week. Receipts here were light and the southwest reported a good milling cell. Flour sales in other directions amounted to a big total. The advance which ensued was not established, though, without a lively fight, prices being forced back after an early bulge, but only to display a stronger upturn later. Owing to the outbreak of bullish sentiment, export business came to a standstill. This was not, however, until there had been sales of 200,000 bushels here to go to Europe. Pit transactions centered chiefly in the September delivery, which ranged from 92 3-8 to 93½, with the close 7-8@1c net higher at 93¼@93 3-8c.

Scantiness of supplies to fill September corn contracts brought about a flurry in that option. Favorable weather held down new crop features, but in the end they, too, scored a gain. September swung from 66½c to 68 5-8c, closing firm, 2c above last night, at 68½c. Cash grades were not offered freely. No. 2 yellow, 76@76½c.

Shippers reported the east bare of oats. Moreover, rains interfered with any enlargement of the movement from the farms. December fluctuated between 32⅛ and 32 7-8@33c. The finish, 32⅜c, represented 5-8@c net advance.

Heaviness ruled provisions, leading longs selling on all hard spots. January pork led the decline, and in the end was off 12½@15c.

New York, August 8.—Wehat strong; new red 1.07½ c.i.f. track, and No. 2 red $1.09¼ f.o.b. afloat; to arrive; new No. 1 northern Duluth $1.04 f.o.b. afloat. Futures closed 1 to 1¼ net higher; September, $1.01 9-16; December $1.01⅝. Receipts 165,200; shipments 2,500. Corn, spot firm; export 82¾ afloat. Shipments, 565. Oats, spot unsettled; new natural white 58 and white clipped 61@64 on track. Receipts 7,625; shipments 2,000.

CHICAGO QUOTATIONS.

The following were the quotations of Chicago exchange yesterday:

Articles.	Open.	High.	Low.	Close.	Prev. Close
WHEAT—					
Sept.	.93	.93½	.92½	.93⅛	.92¼
Dec.	.92⅝	.93½	.92⅜	.93¼	.92⅜
May	.96⅛	.97	.95⅞	.96⅜	.95⅞
CORN—					
Sept.	.67	.68⅝	.66⅛	.68⅛	.66⅛
Dec.	.54⅜	.55¼	.54¼	.55	.54⅜
May	.54¼	.55⅜	.54¼	.55	.54⅜
OATS—					
Sept.	.31⅛	.31¼	.31⅛	.31	.31⅜
Dec.	.32⅜	.32⅝	.32⅛	.32⅝	.32
May	.34⅜	.35	.34⅜	.32¼	.34⅛
PORK—					
Sept.	.17.75	17.82	17.60	17.82	17.82
Oct.	.17.82	17.87	17.62	17.80	17.82
Jan.	.18.30	18.45	18.20	18.27	18.42
LARD—					
Sept.	.10.45	10.52	10.45	10.47	10.47
Oct.	.10.55	10.60	10.55	10.55	10.50
Jan.	.10.32	10.35	10.27	10.32	10.35
SIDES—					
Sept.	.10.52	10.60	10.50	10.57	10.55
Oct.	.10.57	10.57	10.50	10.52	10.52
Jan.	.9.72	8.72	9.65	9.65	9.70

RECEIPTS IN CHICAGO.

	Today.	Est. Monday.
Wheat, cars	158	143
Corn, cars	191	161
Oats, cars	270	293
Hogs, head	20,000	15,000

PRIMARY MOVEMENT.

Receipts: Wheat, 1,518,000, against 1,023,000 last year; shipments, 1,174,000, against 595,000 last year.

Corn: Receipts, 446,000, against 398,000 last year; shipments, 216,000, against 226,000 last year.

Grain.

Chicago, August 8.—Cash: Wheat, No. 2 red, $1.01¼@1.02¼; No. 2 hard, 94½@96; No. 1 northern, $1.01@1.08. No. 2 northern, $1.0 @1.06; velvet chaff, 96@$1.03; durum, 90@99. Corn, No. 2, 74½@75; No. 2 white, 76½@77; No. 2 yellow, 76@76½. Oats, No. 2, old, 32½; new, 32½. No. 2 white, new, 33½@35; standard, old, 38@40; new, 32@35. No. 2 rye, 88½@91½. Barley, 48@78. Timothy seed, $4.00@6.0. Clover seed, $10.00@15.00.

St. Louis, Mo., August 8.—Cash: Wheat, track No. 2 red, $1.01@1.04; No. 2 hard, 90½@95. Corn, track No. 2, 76; No. 2 white, 82@82½. Oats, track No. 2, 31@31⅜; No. 2 white, 33⅛.

Close futures: Wheat, September, 92⅜@92½; December, 93¼. Corn, September, 68; December, 53⅛. Oats, September, 30⅝; December, 32⅛.

Kansas City, August 8.—Cash: Wheat, No. 2 hard, 87½@90; No. 2 red, 96@97½. Corn, No. 2 mixed, 74½@75; No. 2 white, 76@76½. Oats, No. 2 white, 33@33½; No. 2 mixed, 31@33½.

Close futures: Wheat, September, 87⅛; December, 87⅝@87⅜; May, 91¼@91⅜. Corn, September, 68@68⅛; December, 52@52⅛; May, 53@53⅛. Oats, September, 32⅛@32⅜; December, 32½.

Liverpool Grain.

Liverpool, August 8.—Wheat, spot steady; No. 2 Manitoba, 8s 1½d; No. 3 Manitoba, 7s 11½d. Futures, firm; October, 7s 4⅝d; December, 7s 3¼d. Corn, spot, firm; old American mixed, 7s 1½d; new American kiln dried, 6s 11d. Futures, strong; September, 6s 11⅜d; December, 6s 10¾d.

Movement of Grain.

St. Louis, August 8.—Receipts: Flour, 12,000; wheat, 320,000; corn, 36,000; oats, 107,000. Shipments: Flour, 32,000; wheat, 491,000; corn, 35,000; oats, 156,000.

Kansas City, August 8.—Receipts: Wheat, 348,000; corn, 24,000; oats, 15,000. Shipments: Wheat, 132,000; corn, 16,00; oats, 4,000.

Money and Exchange.

New York, August 8.—Money on call steady, 2¾@2¾ per cent; ruling rate, 2¾; closing bid, 2¾; offered at 2¾.

Time loans, steady; 60 days, 3½ per cent; 90 days, 4 per cent; 6 months, 4¾ per cent.

Prime mercantile paper, 5¼ to 5¼ per cent.

Sterling exchange firm, with actual business in bankers' bills, at $4.8475 for 60-day bills, and at $4.8725 for demand.

Commercial bills, $4.84.

Bar silver, 61.

Mexican dollars, 48.

Government bonds, steady; railroad bonds, irregular.

Cotton Seed Oil.

New York, August 8.—Cotton seed oil was active with prices easy under somewhat freer offerings for crude for September shipment, scattered liquidation, the break in cotton and poor demand from consuming interests. The close was 8 points on August and generally 2 to 5 lower on the balance.

Spot—Prime crude nominal; do. summer yellow 6.40@6.49; do. winter yellow 6.60 bid; do. summer white 6.75 bid. Futures ranged as follows:

	Opening	Closing
August	6.47@6.49	6.41¼@6.47
September	6.50@6.36	6.49@6.50
October	6.55@6.56	6.54@6.55
November	6.26@6.30	6.28@6.28
December	6.18@6.19	6.19@6.20
January	6.17@6.20	6.18@6.20
February	6.20@6.25	6.22@6.24

Sales, 15,600 barrels.

Groceries.

Chicago, August 8.—Flour, steady.

New York, August 8.—Flour, steady.

Cincinnati, August 8.—Flour, quiet.

St. Louis, August 8.—Flour, steady. Hay, steady; timothy, $12.00@17.00; prairie, $9.00@13.50.

Provisions.

Chicago, August 8.—Mess pork, $17.75@17.87½. Lard, in tierces, $10.40. Short ribs, loose, $10.37½.

Cincinnati, August 8.—Bulk meats, bacon and lard, steady.

St. Louis, August 8.—Pork, unchanged; jobbing, $16.50. Lard, unchanged; prime steam, $10.20@10.50. Dry salt meats, unchanged; boxed, extra short, 10¾; clear ribs, 10¾; short clears, 11. Bacon, unchanged; boxed, extra shorts, 11¾; clear ribs, 11¾; short clears, 12.

New York, August 8.—Pork, steady. Beef, strong. Cut meats, firm. Lard, easy.

SPOT COTTON MARKET.

MARKETS—	Tone.	Middling.	Net Receipts.	Gross Receipts.	Sales.	Stock.
Atlanta	Nominal	13	.....	.....	.....	21,663
Galveston	Steady	13	435	435	285	26,734
New Orleans	Steady	12½	88	88	35	2,074
Mobile	.....	.....	.....	.....	.....	19,061
Savannah	Steady	12½	210	210	.....	3,969
Charleston	Nominal	.....	54	54	.....	359
Wilmington	Nominal	.....	.....	.....	.....	14,811
Norfolk	Quiet	13¼	84	84	129	3,982
Baltimore	Nominal	13	.....	.....	.....	118,571
New York	Quiet	12.50	.....	813	20	8,146
Boston	Quiet	12.50	.....	685	.....	108
Philadelphia	Steady	12.75	.....	.....	.....	220,309
Total today			871	.....	.....	.....
do. 5 days			6,719	.....	.....	.....
do. since September 1			11,856,805	.....	.....	.....

Exports—To Great Britain, from New York, 3,723; total, 3,723.
To France—From New York, 1,103; total, 1,103.
To Continent—From New York, 48; total, 48.
Coastwise—Galveston, 910; Mobile, 137; Savannah, 125; Norfolk, 728; New York, 1,103.

INTERIOR MOVEMENT.

MARKETS—	Tone.	Middling.	Net Receipts.	Gross Receipts.	Shipments.	Sales.	Stock.
Houston	Steady	12 13-16	841	841	574	9 411	.....
Augusta	Quiet	13¼	111	111	198	112	19,793
Memphis	Quiet	13	30	99	305	175	8,305
St. Louis	Quiet	13	57	109	52	.....	4,913
Cincinnati	.....	.....	63	63	144	.....	22,396
Little Rock	Quiet	12¾	.....	.....	59	.....	3,540
Total today			1,102	1,223	1,332	5,701	78,244

RANGE IN COTTON OPTIONS.

RANGE IN NEW YORK COTTON.

	Open	High	Low	Last Sale	Close	Prev. Close
Aug.	11.90	11.90	11.80	11.84	11.81-83	11.97-98
Sept.	12.12	12.12	12.02	12.03	12.02-03	12.14-15
Oct.	12.26	12.28	11.96	11.96	11.99-12	11.16-18
Nov.	12.10	12.10	12.00	12.00	12.00-02	12.81-20
Dec.	12.31	12.33	12.00	12.04	12.04-05	12.23-24
Jan.	12.26	12.27	11.95	11.99	11.98-12	12.16-17
Feb.	12.33	12.33	12.33	12.33	12.05-08	12.22-24
Mch.	12.36	12.36	12.08	12.11	12.10-11	12.26-27
May	12.44	12.45	12.15	12.23	12.18-20	12.33-34

Closed steady.

RANGE IN NEW ORLEANS COTTON

	Open	High	Low	Last Sale	Close	Prev. Close
Aug.	12.42	12.42	12.13	12.13	12.13	12.33
Sept.	12.40	12.14	12.14	12.14	12.11	12.38
Oct.	12.34	12.34	12.02	12.03	12.02-03	12.30-31
Nov.	.....	.....	.....	.....	12.00-02	12.30-32
Dec.	12.34	12.35	12.04	12.06	12.05-06	12.32-33
Jan.	12.38	12.38	12.00	12.09	12.09-10	12.34-35
Feb.	12.39	12.40	12.18	12.18	12.11-13	12.36-38
Mch.	12.45	12.47	12.18	12.22	12.21-22	12.41-45
May	12.59	12.35	12.28	12.28	12.30-32	12.54-56

Closed barely steady.

BONDS.

U. S. ref. 2s, registered	100½
do. ref. 2s, coupon	100½
do. 3s, registered	102
do. 3s, coupon	102
do. 4s, registered	113¾
do. 4s, coupon	113¾
Panama 3s, coupon	101¾
Allis-Chalmers 1st 5s, bid	60¾
American Agricultural 5s, bid	101½
American Tel. and Tel. cv. 4s, bid	114½
American Tobacco 6s	120½
Armour & Co. 4½s, bid	97
Atchison gen. 4s	96⅝
do. cv. 4s (1960)	104⅞
do. cv. 5s	108⅜
Atlantic Coast Line 1st 4s	94⅜
Baltimore and Ohio 4s	97⅝
do. 3½s, bid	91⅞
Brooklyn Transit cv. 4s	93
Central of Georgia 5s, bid	109¼
Central Leather 5s	95½
Chesapeake and Ohio 4½s	99⅝
do. conv. 4½s	93⅛
Chicago and Alton 3½s, bid	64¼
Chicago, B. and Quincy joint 4s	96
do. gen. 4s	86⅞
Chicago, Mil. and St. P. cv. 4½s	106⅝
Chicago, R. I. and P. R. R. col. 4s	68⅞
do. rfg. 4s	88⅜
Colorado and Southern ref. and ext. 4½s	96
Delaware and Hudson cv. 4s, bid	98½
Denver and Rio Grande ref. 5s	88⅜
Distillers 5s	74
Erie prior Lien 4s	89½
do. gen. 4s	78
do. cv. 4s, series B	78⅜
Illinois Central 1st ref. 4s	95½
Interborough Met. 4½s	82⅜
Inter. Mere. Marine 4½s	65⅜
Japan 4½s	91⅜
Kansas City Southern ref. 5s	98
Lake Shore deb. 4s (1931)	92⅝
Louisville and Nashville un. 4s, offl	98¾
Missouri, Kansas and Texas 1st 4s, bid	94
do. gen. 4½s, bid	85
Missouri Pac. 4s, bid	70¼
do. conv. 5s	85⅜
National Rys. of Mexico 4½s, offl	90
New York Central gen. 3½s, bid	80½
do. deb. 4s, bid	92
N. Y., N. H. and Hartford cv. 3½s	90½
Norfolk and Western 1st con. 4s	97
do. cv. 4s, bid	117½
Northern Pacific 4s	98⅜
do. gen. 3s, bid	68⅝
Oregon Short Line rfdg. 4s, bid	92⅝
Penn. cv. 3½s (1915)	97⅛
do. con. 4s, bid	102½
Reading gen. 4s	97
St. Louis and San Francisco fg. 4s	78⅞
do. gen. 5s, bid	80⅜
St. Louis Southwestern con. 4s	80⅜
Seaboard Air Line adj. 5s	78⅜
Southern Pacific col. 4s	89⅜
do. cv. 4s	94½
do. 1st ref. 4s	94¼
Southern Railway 5s	107
do. gen. 4s	78⅛
Union Pacific 4s	100¼
do. cv. 4s, bid	101⅞
do. 1st and ref. 4s	96⅜
United States Rubber 6s	104¼
United States Steel 2d 5s	102⅜
Virginia-Carolina Chemical 5s	98⅜
Wabash 1st and ext. 4s	67¼
Western Maryland 4s	80⅜
Westinghouse Electric cv. 5s	95¼
Wisconsin Central 4s	91⅝

Local Stocks and Bonds.

STOCKS.	Bid.	Asked.
A. & W. P. R. R.	150	152
Am. National Bank	215	218
Atlantic Ice & Coal Cor.	100	102
Atl. Ice & Coal Cor.	90	92
Atlanta Brewing & Ice Co.	150	175
Atlanta National Bank	320	330
Augusta & Savannah Ry.	108	110
Central Bank & Trust Cor.	143	147
Decatur Street Bank	100	110
Exposition Cotton Mills	165	168
Fourth National Bank	250	262
Fulton National Bank	127	130
G. R. & Elec. Co., com.	184	185
Ga. Ry. & Elec. Co., ex. rites	125	126
Ga. Ry. & Elec. Co., pfd.	85	86
Ga. Ry. & Power Co., 2d pfd.	45	46
Ga. Ry. & Power Co., 1st pfd.	83	85
Ga. Ry. & Power Co., com.	28	30
Hillyer Trust Company	125	127
Lowry National Bank	245	250
Realty Trust Co.	105	110
Security State Bank	115	120
Sixth Ward Bank	95	100
Sou. Ice Co. (Nashville), pfd.	83½	85
Sou. Ice Co. (Nashville), com.	68	70
Southwestern	107	110
Third National Bank, new	232	.....
Empire Cotton Oil, 7 per cent, pfd.	95	97
Empire Cotton Oil, com.	65	67
Trust Co. of Ga.	240	245

BONDS.	Bid.	Asked.
Atlanta 4½s, 1922	.....	106½
Atl. Ice & Coal. Corp., 6s, 1930.	93	94
Ga. Ry. & Elec. Co., 1st ref. 5s	99	100
Ga. Ry. & Elec. consol 5s	102	104
A., B. & A. 1st 5s	38	39
Georgia Midland, 1st 3s	60	62
do. 5s, 1932	104	106
Atlanta Consolidated 5s	104	.....
Atlanta City 3½s, 1931	91	92
Southern Bell 5s	99	100

Metals.

New York, August 8.—The statement of the Copper Producers' association for July shows an increase in stocks on hand of 5,945,417 pounds, compared with the previous month. Production for July was 137,161,129, as against 122,315,240 pounds in June. Domestic delivery was 71,084,381 pounds, compared with 69,146,229, while foreign delivery was 60,124,331, or slightly under June. Total deliveries amounted to 131,215,712, a gain of 3,619,833 pounds.

Copper, unsettled, standard spot, August and September, $16.87½@17.25; October, $17.37½@17.50; electrolytic, 17⅝; lake, 17⅝; castings, 17¼@17¾.

Tin, quiet; spot, $45.15@45.45; August, 45.00@45.35; September, $44.90@45.17½.

Lead firm, at $4.45@4.55.

Spelter steady, at $6.90@7.00.

Antimony, steady; Cookson's, $8.60@8.65.

Iron steady, unchanged.

Copper exports this month, 5,712 tons. London, copper quiet; spot, £78 1s 3d; futures, £78 3s 9d.

London, tin quiet; spot, £204 15s futures, £202 10s.

London, lead £19 7s 6d.

London, spelter £26 5s.

Iron, Cleveland warrants, 59s 9d in London.

Wool.

St. Louis, August 8.—Wool, steady; medium grades, combing and clothing, 23½@26; light fine, 19@21; heavy fine, 13@18; tub washed, 26@35.

Bagging and Ties.

St. Louis, August 8.—Iron cotton ties $4. Bagging 10 1-16. Hemp twine 7½.

AD GRAIN .....

Linseed.

Duluth, Minn., August 8.—Linseed on track and in store, $1.84½; to arrive, $1.81½; September, $1.80½; October, $1.75 bid; November, $1.73 bid.

Sugar and Molasses.

New York, August 8.—Raw sugar, steady; Muscovado, 89 test, 3.55; centrifugal, 96 test, 4.05; molasses sugar, 89 test, 3.30. Refined, quiet. Molasses, steady.

STOCKS.

	High.	Low.	Close.	Prev. Close.
Amalgamated Copper	83⅜	82½	82¾	82⅞
Am. Agricultural	59¼	58¾	58⅝	59
Am. Beet Sugar	71¼	69¾	69¾	70¾
Am. Can	42⅝	40	40½	40¾
do. pfd	120¼	119¾	119	120
Am. Car and Foundry	59¾	58⅞	59	59
Am. Cotton Oil	54⅝	54	54	54
Am. Ice Securities	25¼	25½	25½	25½
Am. Linseed	13⅜	13⅜	13½	13½
Am. Locomotive	44⅜	43½	43⅝	43⅝
Am. Smelting and Refining	84¼	84	83⅝	83½
do. pfd	108½	108½	108¾	108
Am. Sugar Refining	127	126½	126½	126½
Am. Tel. and Tel.	146	145⅞	146	145⅞
Am. Tobacco	303½	297	303¾	300
Anaconda Mining Co.	41⅞	41⅜	41⅜	41⅝
Atchison	108

Say, You Teachers and School Children!

You'll learn a whole lot if you go down to the Auditorium to see the Big Show.

You know they're making Atlanta goods.

They have the machinery and the men just same as in the factories, and you can see the whole thing from start to finish.

The best way on earth to get an education is to SEE things.

You'll get more out of this show in one afternoon than you will out of dry discourses in six months.

Come today. One Dime is all it costs.

Not a moving picture in America today so interesting as this.

And this closes tomorrow night.

You'd better see it today. Afternoon or evening.

Afternoon's not so crowded. You'll see better then. Don't miss it.

GET A DIME AND COME!

COURTS LINKED IN CONSPIRACY

Continued From Page One.

there was no mention made of Mr. Hall, of Bibb.

Alexander Administers Raps.

Mr. Alexander was applauded quite a bit as he took the stage in response to the introduction of Mr. Etheridge.

He began with a reference to the "10,000 prominent men," to whom he referred as supporters of Mr. Slaton, and criticised the latter for refusing to meet him in joint debate.

He said the people were sending him a campaign fund; that as he opened letters he found in them a dollar, two dollars, five dollars and sometimes ten, and that his total campaign fund to date was $131.50, exclusive of the amount he had put up as entrance fee. He said he was using this to pay his stenographers and to print and send his platform over the state.

"The people have got to put their foot down on this spending of $20,000, $50,000, $50,000 and even $100,000 to be elected to office," he said.

Mr. Alexander then rapped The Constitution and The Macon Telegraph.

"They started out with the statement that they were going to give me the 'silent treatment,'" he said, "and when I read the vaporings of the two, I am overwhelmed with silence."

He referred to Editor Clark Howell, of The Constitution, as "that fat little cherub," and then provoked a laugh by saying:

"Pendleton says in The Telegraph this morning that I'm a symptom; Pendleton's a disease."

The Criminal Conspirators.

"The one big question that confronts us," Mr. Alexander declared, "is whether the state of Georgia can enforce her laws; whether the criminal band of conspirators in her midst is greater than the state's sovereignty."

The "criminal band of liquor dealers," he declared, constitute the outposts of the privileged classes, and the state will never be able to deal with the latter until it gets rid of the former.

Mr. Alexander expounded briefly his theory of the extension of the Western and Atlantic railroad to the sea, as the solution of the freight rate problem in Georgia.

He next declared that it was imperative that the people should safeguard their waterpowers which are now being seized by a set of farseeing plutocrats.

He spoke of the different "classes" of the people, referring to one class as the "privileged exploiters of franchises, the aristocracy, or shall we call them 'the prominent 10,000?'"

These are the same class of men as those who fortified their castles on the Rhine. The same class would be seen at the polls on primary day, he said, quietly controlling the votes of another class that permitted itself to be subject to influence.

"Let the election come tomorrow," he said, "without any of that crowd at the precincts, and I'll beat Jack Slaton two to one in Georgia."

Get to Prohibition.

Mr. Alexander then got to the subject of prohibition and said that the "wineshop and the tavern are fastening another feudal system on the people of Georgia.

The locker clubs of Atlanta, he asserted, were no better than open barrooms in defiance of law. He rapped the "legitimate" clubs, then took up the illegitimate.

"I don't know which of these is the best," he said; "perhaps the Owls. And then they go on down through all the animals."

The eyes of officials he said were easily blinded. He declared that he could not relate the "unspeakable vileness that is perpetrated in some of those places."

"If you want to stop the vast increase in prostitution in your city," he said, "you've got to hit the place where it begins."

"There is still another class," he said, "and that is the Georgian Terrace hotel which runs a locker club on its roof that is nothing more than a barroom, and I am told it pays enough to meet the entire expenses of the hotel."

He took the position that it was the duty of the governor to enforce the law, and criticised the courts on the ground that they were lax in their duty.

Criticising Governor Brown's veto of the Tippins bill, he said the statement was absurd that it would have prevented the purchase of medicines and drugs.

"Somebody has been imposing on the governor. I thought the fellow—I mean his excellency—was joking about it."

He said the reason he would not consent to the referendum amendment was because the newspapers would have defeated the bill at the polls by making false statements.

Criticises the Courts.

Mr. Alexander concluded by reading his criticism of the courts from manuscript as he said he did not want to be misrepresented or misquoted.

After declaring that he had respect for the courts, and discussing them as related to the prohibition law and its enforcement, Mr. Alexander read as follows regarding the situation in Atlanta:

"The march grand jury had this subject up for free discussion, and earnestly sought to find some remedy. A conference was held in April between the three judges, the solicitor general, a committee from the grand jury, and a committee from the county commissioners. As a result of the meeting, measures were set on foot and investigations entered upon that were turned over to the next grand jury and indictments were found against certain of the so-called illegitimate clubs. The social clubs which call themselves legitimate, but which sell liquor on practically the same basis as the others, were not indicted.

"The obvious discrimination produced some dissatisfaction, and the judges were criticised for having given advice to the grand jury, not in public, which in effect told them not to indict the social clubs. I am reliably informed that the judges did not instruct the grand jury to make an exception in favor of the social clubs, and I accept the assurance that they did not; but the assurance comes coupled with the authoritative statement that they did say in substance that the expense of getting evidence was difficult to meet, the evidence itself not easy to obtain, and that the jury should begin with the most aggravated cases first.

"That jury did not find the indictments, but turned over the results of its laboors to the next jury, who did indict one set and did not indict the other. I take it that the judges did not intend to leave the impression that the discrimination should be made that was made, but it is a most unfortunate fact that the conference occurred in the Capital City club."

Mr. Wright Concludes.

Hon. Seaborn Wright, of Rome, made the concluding speech, a good prohibition talk and an appeal for support for Mr. Alexander principally on this ground.

Mr. Wright also spoke of the "criminal conspiracy" abroad in the land and said:

"We are confronted today with a practical state of anarchy in the enforcement of our laws, and I want to say that the anarchy that is damning to us is official anarchy. It is not of the red shirt type, but the anarchy that permeates men sworn to uphold the law.

"I tell you any brave, courageous judge in the city of Atlanta can enforce the state's laws."

Mr. Wright went for the liquor trust and the brewery trust and declared they were breaking down the law everywhere. He declared they were coining "the blood of the people" into millions.

"And they are coming back into Georgia by marshaling their hirelings," he said, "by putting their governors into office, electing their sheriffs and even invading the sacred precincts of the judiciary—seeing that men are elected to office who will do their bidding."

Here Mr. Wright dramatically shucked his coat, and took another lick at the liquor trust.

He declared the governor who had posed as a prohibitionist had driven a dagger into the heart of prohibition by his veto when the final test came.

He said Mr. Slaton had written him three letters asking him to vote for him for governor, but had never given any reason why he should be elected. He figured that Mr. Slaton had spent $10,000 in postage in reaching the voters of the state.

He declared that Atlanta was rapidly becoming the headquarters for vice in the south.

At the conclusion of the meeting a number of those present remained in response to the request of Campaign Manager McKinney for the purpose of forming the Fulton county Hooper Alexander club.

SUMMER TRIPS BY RAIL and SAIL

NEW YORK	$38.25
BOSTON	$42.25
PHILADELPHIA	$34.05
BALTIMORE	$29.25

ROUND TRIP

CENTRAL of GEORGIA RAILWAY

TO SAVANNAH, GA.

Thence STEAMSHIPS of the SAVANNAH LINE and M. & M. T. CO.

TICKETS INCLUDE MEALS AND BERTH ABOARD SHIP.

For schedules, engagement of berths, etc.,

Ask the Ticket Agent

W. H. FOGG,

District Passenger Agent,

Fourth National Bank Building,

Cor. Marietta and Peachtree Sts.,

ATLANTA, GA.

JOHN D.'S SON HOLDS SECRETS

Continued From Page One.

tentative suggestions of great interest.

New York Has Been Wide Open.

The district attorney had before the grand jury today sixteen witnesses, one of them being Lieutenant Dominick Reilly, one of the "strong-arm" squad raiders, who, it was learned, testified that New York city had been "wide open" for a year and a half. He was asked if he believed the police could close up the disorderly resorts, and said the best evidence of this was that there was not a gambling house in operation now. Reilly, it was reported, criticised severely the methods of the police in getting evidence which was of such a nature, he declared, that the courts could not convict.

Three other witnesses were Margaret Rose., Mary Storr and Anna Glatner, employees in the household of "Jack" Rose, who, it was understood, testified that Becker had called at Rose's house practically every day for six months previous to the murder. They were unable to corroborate, it was said, Rose's statement that they had seen him pay Becker cash which he said he collected for the police lieutenant from gambling houses.

Another witness was Giovanni Stanigh, who saw the murder and who is regarded by the prosecution as one of the most important of all the witnesses thus far subpoenaed. It was said that his testimony was of such a nature as to assure the district attorney that he has a strong case against the four men charged with being the actual murderers, "Gyp the Blood" and his crew.

Widow of Rosenthal Testifies.

Mrs. Rosenthal made her second appearance before the grand jury today, and it is understood added much to her story of the alleged graft relations between her husband and Becker.

Jack Sullivan, the newsboy charged with complicity in the murder, was today removed from the Tombs to the West Side prison and placed in a cell adjoining that of Rose, "Bridgie" Webber and Harry Vallon. The explanation given for the change was that while in the Tombs Sullivan has been under the influence of Becker, and has shown no disposition to tell anything of his alleged part in the murder plot. It was hoped that under the influence of Rose and Webber, who have confessed, Sullivan might become more talkative.

It is expected the grand jury will hand down indictments in the murder case when it meets next Tuesday. Although the district attorney will seek the indictment of certain high police officials for extortion, it is likely to be several weeks before this phase of the investigation reaches its climax.

Police Commissioner Waldo seemed pleased with the news that the younger Rockefeller had been trying to get evidence of police grafting. The commissioner said:

"I hope Mr. Rockfeller has been successful in securing evidence which will enable the department to dismiss any rascal that may be guilty of wrongdoing."

Chief Inspector Edward P. Hughes, head of the detective bureau, has broken down under the strain of the Rosenthal case, and is seriously ill at his home in Brooklyn of pleuropneumonia.

After the Owners of Houses.

Alderman Curran, chairman of the special committee of the board of aldermen appointed to investigate police conditions, said today that the committee would call before it not only gamblers, but the owners of places where gambling went on.

"We intend to reach landlords who rent out their buildings for illegal purposes," said Mr. Curran. "This may hit some whose names are writ high in what we call social circles. But if they know to what purposes their premises are being used they should be made to testify, and if they do not they should be glad to get information upon the subject."

Detective William J. Burns admitted today that his men have been taking part in the graft investigation. Agents of his, he said, had been working to secure evidence that "protection money" was being collected from keepers of disorderly houses and gambling establishments, while others had secured positions as waiters in the Hotel Metropole, in front of which Rosenthal met death.

"I have," Mr. Burns said, "uncovered a lot of evidence that will startle the public when it comes out."

High Officials Involved.

Cumulative evidence piling up before the grand jury investigating police blackmail is said today to involve four or five high police officials. Drawing of indictments is said to be imminent.

Witnesses examined by District Attorney Whitman has furnished much corroboration to the confession of "Bald Jack" Rose, who gave a list of names of gamblers upon whom, he charged, Police Lieutenant Becker levied blackmail.

District Attorney Whitman said today that evidence would be presented to the grand jury against several police inspectors. One of these inspectors is said to have kept such close watch on the gambling houses that he even examined their books and made them pay blackmail according to their profits.

"Bridgie" Webber now admits that he also collected toll from certain uptown gambling houses for a police inspector. Webber's life has been threatened, and District Attorney Whitman has provided him with a special guard. Rose has sent word to the public prosecutor that he is prepared to identify the four murderers of Herman Rosenthal. Until now Rose was not ready to say that he could positively identify the gunmen.

Call to Citizens.

The formal call for a citizens' mass meeting at Cooper Union next Wednesday night to open a campaign to rid the city of gambling and other forms of lawlessness was issued tonight. Besides the prominent men heretofore named as leading the movement, among them Jacob H. Schiff, Lyman Abbott, Hamilton, Holt, Darwin R. James, William Loeb, Jr., Horace White and Professor Felix Adler, the signers of the call include four women, Mrs. C. H. Mackay, Mrs. W. H. Baldwin, Jr., Mrs. C. H. Israels and Miss Maude E. Miner.

A memorandum accompanying the call says:

"Protection of life and property is the basic duty of government. Recent developments show a degree of lawlessness that vitally threatens the community.

"It is apparent to anyone who has followed the course of events that a treasonable connection again exists between some elements of the police and organized crime.

"It is essential that every citizen or official having any information of value concerning present conditions shall be encouraged to make these facts known in the confidence that he will be protected against terrorism and oppression. Such confidence can be inspired only by the expression of the present overwhelming public sentiment through a movement of the character contemplated by the proposed mass meeting."

PROPERTY OWNERS FAVOR WIDENING

Continued From Page One.

He was willing to help in any other way to aid the project as he was heartily in favor of it. He will confer with the committee sometime today.

Another obstacle encountered was a building which Colonel W. L. Peel is going to erect for a garage. He stated that before ten foot could be taken off the building the consent of the lessee would have to be obtained.

Up to the Property Owners.

Alderman Nutting, who presided at the meeting, stated that the whole matter was up to the property owners and that the only thing the city could do would be to give its official sanction to the project. He said that the widening of the street would enhance property values between two and four millions of dollars.

Forrest Adair agreed with Mr. Nutting. He said that there was no public improvement he knew of that would enhance property values more than the widening of Peachtree street.

All the property owners present indorsed the movement and said that they were willing to donate the necessary ten-foot strip if all those having frontage on the street did the same.

Mr. Nutting stated that there were only about 900 feet of buildings that would have to be considered for the widening of the street. He said that the city could not enforce a building line ordinance.

Among those who spoke and indorsed the movement were:

Colonel W. L. Peel, Forrest Adair, E. W. Alfriend, R. F. Maddox, W. F. Winecoff, Dr. W. B. Hamby, V. H. Kriegshaber, Willis Ragan, Alex W. Smith, Dr. H. F. Scott, L. H. Beck, J. T. Holleman, Judge W. D. Ellis, Dr. J. W. Roberts and W. H. Kiser.

The property frontage on Peachtree street represented at the meting was as follows:

L. H. Beck, 190; Dr. J. W. Roberts, 51; W. L. Peel, 90; W. H. and J. F. Kiser, 100; Dr. W. B. Hamby, 162; Thomas M. Clarke, 200; Bell Bros., 100; J. T. Holleman, 70½; T. F. Weber, 56½; E. J. Dickey, 290; Dr. J. J. King, 50; W. O. Foote, 54; A. W. Smith, 103; Willis Ragan, 180; Judge W. D. Ellis, 50; Porter Langston, 70; Dr. H. F. Scott, 101; J. R. Hopkins, 100; E. W. Alfriend, 350; V. H. Kriegshaber, 123; Mrs. Aiken, 88; R. F. Maddox, 100.

NEW ENTERPRISE FOR ATLANTA

One Million Dollars Worth of Property Protected.

If your roof leaks or needs painting, use T. C. McDonald's "A-G" Roof Cement and Coating. Six hundred barrels sold to the Atlantic Coast Line Railway company. One hundred buildings coated in Atlanta. Forrest & George Adair, Oscar & Charles Davis, Thomas M. Clarke and others patronize it. City school buildings coated with it.

We guarantee all work. Send for prices and estimates. Agents wanted. T. C. McDonald Roofing and Paint Company, 234 Central avenue, Atlanta, Ga. Bell Phone 3560.

SENATE PASSES NEW BANK LAW

Continued From Page One.

Williams speaking against it, while Senators Harris and Dickerson spoke in its favor. President Slaton's amendment to strike out the phrase, "to the detriment of general legislation," was passed unanimously. The resolution was tabled.

Insurance Bill Read.

The general insurance bill was read for the first time and was committed to the finance committee.

The following were passed in the senate:

By Senator Crawford—A bill to provide for the filing of abstract in claim cases.

By Senators Bush, Harris and Cromartie—A bill repealing the act fixing salary of general inspector of oils and providing for traveling expenses.

By Senators Bush, Harris and Cromartie—A bill repealing the office of general inspector of oils.

By Senator Moore—A bill to fix fees of ordinaries for pension work at $1 per application.

By Senator Cromartie—A bill to require the ordinary, clerk of superior court, sheriff, tax collector and county superintendent of schools of each county to make and receive quarterly statements of all funds and fees received and disbursed.

HIS PARACHUTE FAILED AND HE FELL TO DEATH

Binghamton, N. Y., August 8.—J. J. Fanning, a parachute jumper, was killed today while giving an exhibition at Newark Valley. The second of three parachutes failed to work and the man fell several hundred feet. Many thousand spectators who witnessed the beginning of Fanning's drop did not know he had been injured, trees obstructing their view of the last part of his descent.

L. J. POWELL, WANT HIS ADDRESS

To the Members of Merchants' Convention and to Any Subscriber of The Constitution: Wanted — Information which will lead to the location of one L. J. Powell, who has written letters from Mobile, Ala., July 9, to Pensacola, Fla., on Battle House stationery, and replied to from Pensacola, Fla., on July 11, and replied to from Birmingham, Ala., on Florence Hotel stationery, July 13. Since that time I have not been able to get into communication with L. J. Powell. He represented himself to be a man of considerable means and well connected commercially. I wish to get an important letter to him, and will pay $100 for satisfactory information as to his address. Address Alabama, care Constitution.

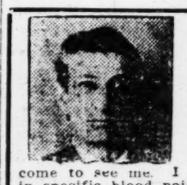

DR. MOSELEY, SPECIALIST

In diseases of men, 19 years' experience. If you want a good, square, honest deal, come to see me. I am giving 606 in specific blood poison with great success. No cutting, no loss of time from work, no charge for examination or consultation.

DR. R. C. MOSELEY, 412-13-14 Austell Bldg. Phone Main 1453.

Office hours, 9 a. m. to 1 p. m., 2 p. m. to 7 p. m.

Sundays, 10 to 12.

Patronize Home Industries

Encourage Atlanta manufacturers by purchasing their products—it helps to swell the weekly pay roll.

Invest your surplus money in Atlanta real estate; never let anyone induce you to send money away from home for investment purposes. Put your money in the real estate that made Atlanta famous.

Forrest & George Adair

For Rent--Bachelor Apartments--Centrally Located

We have two sets of apartments of two rooms each, with gas, electric lights, hot and cold water, bath, closet and washstand, with janitor service in the halls, in the Luckie Apartments, on Luckie street, at the corner of Fairlie. There is a nice set of gentlemen occupying the balance of this building, and we are going to try and keep a good class of men. Considering what you get, the rent is reasonable.

JOHN J. WOODSIDE

Phones 618. REAL ESTATE, RENTING, STORAGE. 12 Auburn Ave.

We Have on Hand for Immediate Investment

$10,000--6%

Prefer loans of $2,000 to $5,000.

WEYMAN & CONNORS

Established 1890 827 Equitable Building

Ponce de Leon Ave. Home

Beautiful Ponce de Leon avenue home of 9 rooms, lot 80x270 feet; the place to buy.

W. E. WORLEY

415-416 EMPIRE BUILDING. PHONES 3312.

AUBURN AVE.

Vacant lot 35x120 to an alley; 3 1-2 blocks from Peachtree street; between Courtland and Piedmont avenues. $10,500. Terms. Quick profit here.

ROFF SIMS & CO.

201-3 4th National Bank Bldg. Bell Phone Main 888.

A Wonderful Exhibit AT THE Atlanta Manufacturers' Exposition

That the exhibit of the Foote & Davies Co., at the Atlanta Manufacturers' Exposition, is proving to be one of the most attractive features of the exposition, is attested by the unusual interest manifested by the large crowds who continually surround this display. From the moment the show opens each day until closing time the fast offset lithograph press, which was ordered expressly for this exposition, and which will be placed in the large daylight plant of the Foote & Davies Co., at the close of the exposition, has proved a source of genuine interest to all who have seen it in operation. Genuine orders of commercial work are being run on this wonderful press every day at the rate of 5,000 impressions per hour. The output consists of letterheads, checks and various other forms of commercial and bank stationery. The Foote & Davies Co. have the unique distinction of being the only lithograph house in Atlanta.

In addition to the lithograph offset press is the display of blank books. The Foote & Davies Co. are one of the largest manufacturers of blank books in the south, and their blank book display at the exposition, because of lack of space, but faintly conveys the idea of the immense volume and variety of this class of work, which is manufactured every year.

The Foote & Davies Co. have one of the largest and best equipped plants in the south. The exhibit at the exposition has proven the right of this progressive firm to their claim of leadership in all that pertains to printing and the allied industries.

At No. 5 North Broad street the Foote & Davies Co. have their stationery and office supply department. Here anything good and used in an office may be had. Here also is shown a complete line of office furniture. This department, although comparatively new, has grown wonderfully. At No. 6 North Broad street are also situated the city salesmen, each a specialist in his line. By phoning Main 61 when in need of lithographing, loose leaf, catalogs, booklets or commercial printing or office equipment, you will receive courteous and prompt attention.

Grant Park Home $2,300

738 Glenn street, 5-room cottage; good condition, on a pretty, shaded lot; all improvements; paved street; rented, and tenant desires a lease. Assume $1,000 loan, small cash payment and balance like rent.

EUGENE RAGLAND, 207 MORELAND AVENUE, IVY 3568-J.

MARIETTA STREET

$250 Per Foot

Between Mills and Hunnicutt we offer 161 feet front which, we believe, is the cheapest piece of property on the longest, widest, busiest business street in the city.

FOSTER & ROBSON

11 Edgewood Avenue

Ponce de Leon Avenue Bargain---- A Sacrifice

On the CIRCLE, the most desirable residence section of the city, have a BEAUTIFUL 9-room, 2-story, furnace-heated house, situated on elevated lot, 55x165—$12,000. Terms. Come at once.

CARL H. FISCHER

519-20 Fourth Nat'l Bank Bldg. Bell Phone, Main 3860

Yellow Pine Lumber, Laths, Shingles

AT WHOLESALE PRICES

COMPLETE HOUSE BILLS

GATE CITY LUMBER COMPANY

Office 626 Austell Bldg. Bell Phone M. 3915

DON'T FORGET ABOUT

HARDWOOD DOORS

when you let the contract for your house. You can get birch or oak doors at very reasonable prices and KLIMAX doors (birch panels, fir stiles and rails) still cheaper.

THIS IS THE PLACE TO GET THEM.

WOODWARD LUMBER CO. Atlanta

A Scientific Defense.

(From Judge.)

"You are charged with selling adulterated milk," said the judge.

"So I understand, your honor," said the milkman. "I plead not guilty."

"But the testimony shows that your milk is 25 per cent water," said the judge.

"Then it must be high-grade milk," returned the milkman. "If your honor will look up the word milk in your dictionary you will find that it consists of from 80 to 90 per cent water. I'd ought to have sold it for cream."

Special Notices

MEETING NOTICES.

A regular communication of Piedmont Lodge, No. 447, F. & A. M., will be held in Masonic Temple this (Friday) evening, August 9, 1912, at 8 o'clock. The Entered Apprentice degree will be conferred. All Masons duly qualified are fraternally invited to meet with us.

EUGENE C. PERKINS, W. M.
H. M. WOOD, Secretary.

There will be a special communication of Battle Hill Lodge, No. 523, F. & A. M., this (Friday) evening at 7:30 o'clock. Work in Master Mason degree. All duly qualified brothers invited.

P. S. PAUSE, W. M.
J. E. GARRISON, Sec.

There will be a called communication of W. D. Luckie Lodge, No. 89, Free and Accepted Masons, at its hall, corner Lee and Gordon streets (West End), this (Friday) evening at 7:30 o'clock. The Master Mason degree will be conferred. All resident and visiting brethren are cordially invited to meet with us. Refreshments will be served.

A. B. CATES, W. M.
J. M. HUNNICUTT, Sec.

A special communication of Atlanta Lodge, No. 59, F. & A. M., will be held at Masonic Temple this (Friday) evening at 7 o'clock sharp. The degree of Master Mason will be conferred. Refreshments will be served. All duly qualified resident and sojourning brethren are cordially and fraternally invited.

By order of
PLENNIE MINER, W. M.
RICHARD N. FICKETT, JR., Sec.

FUNERAL NOTICES.

MITCHELL—The friends of Mr. and Mrs. W. F. Mitchell, Mrs. H. H. McDonald, Miss Willie May Albert, Mr. and Mrs. T. J. McDonald, of Conyers, Ga., and Mr. and Mrs. C. H. McDonald, of Lithonia, Ga., Mr. and Mrs. J. D. Weathers, of Roanoke, Ala., Mr. and Mrs. J. F. Turner, of Valdosta, Ga., Miss Coonie McDonald, Miss Janie McDonald, Mr. R. J. McDonald, and Mr. E. H. McDonald are invited to attend the funeral of Mrs. W. F. Mitchell this (Friday) morning at 10:30, from the late residence, 187 North Jackson street. Interment at Oakland cemetery. The following gentlemen are requested to act as pallbearers and meet at the Burkert-Simmons Co. chapel, No. 30 Luckie street, at 9:30 a. m.: Messrs. J. W. Hill, J. H. Crumley, D. B. Carson, Pink Cherry, W. F. Barton and E. F. Shelton.

WATSON—The friends of Mrs. Julia E. Watson, Mr. D. W. Appler and family, Mr. H. J. Thornton and family, and Mrs. A. H. Linan, are invited to attend the funeral of Mrs. Julia E. Watson this (Friday) afternoon at 3 o'clock from the residence of Mr. D. W. Appler, 35 West Baker street. The following named gentlemen will act as pallbearers and meet at Barclay & Brandon's at 2:30 o'clock: T. L. Collings, E. T. Davis, C. C. Atkinson, Dr. A. E. Wheeler, A. P. Stewart, J. J. Gouge. Interment West View.

SMITH—The friends of Mr. and Mrs. J. W. Smith and family are invited to attend the funeral of Mr. J. W. Smith this morning at 9 o'clock from the residence, 9 Pine street. Interment at Stephens' graveyard. Carriages will leave Harry G. Poole's at 8 a. m.

P. J. Bloomfield. Will Gheesling.

P. J. BLOOMFIELD COMPANY,

Funeral Directors—Embalmers.

Private Ambulance.

Both Phones 535. 84-86 S. Pryor St.

LOW MONTHLY RATES

Loans on Diamonds and Indorsements.

"Ready Cash"

Provident Loan Society

255 Candler Annex

MONEY TO LOAN

Jewelers and Brokers

W. M. LEWIS & CO.

301 Peters Building

Strictly Private

The Perfection Burial Vault

Has given the greatest satisfaction to all who have used it. It is more artistic than any other Vault on the market, overcoming every objection to Steel, Slate or Brick, which are a protection against vermin only.

Made of best cement materials. Prices moderate. For sale by all undertakers.

Manufactured by

Fulton County Supply Company,

72 East Hunter St., Atlanta, Ga.

Bell Phone Main 2948. J. L. Clark, Mgr.

Notice of Removal

This is to notify all friends and patrons that my office is now located at 201 Peters Building. New phone numbers, Bell 3601, Atlanta 1190.

Respectfully,

D. W. Johnson, Stone and Sand

PROFESSIONAL CARDS.

P. H. Brewster. Albert Howell, Jr. Hugh M. Dorsey. Arthur Heyman.

Dorsey, Brewster, Howell & Heyman, Attorneys-at-Law.

Offices: 203, 204, 205, 206, 207, 208, 210 Kiser Building, Atlanta, Ga.

Long Distance Telephone 3023, 3034 and 3025. Atlanta, Ga.

CHARLES B. REYNOLDS

ATTORNEY AT LAW

819-820 Atlanta National Bank Building

Bell Phone M. 1314 Atlanta Phone 933

MORPHINE

Opium, Whiskey and Drug Habits treated at Home or at Sanitarium. Book on subject Free. DR. B. M. WOOLLEY, T-N. Victor Sanitarium, Atlanta, Ga.

A jackrabbit came loping down the center of Main street recently. He went through without stopping, and did not even whistle for the crossing.—Elsmore (Kans.) Leader.